

Docking Drawer™

Style Drawer Mounting Diagrams



STEP 1 **Measure Your Cabinet**

Docking Drawer outlets come in a variety of sizes offering different ranges of extensions. Here is how to find the size that works for you.

1

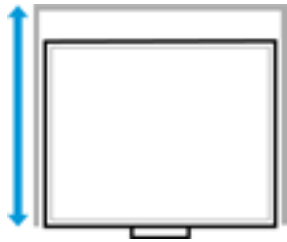

Start your project by measuring the cabinets depth.

2



Measure the drawer box width (OD).

3

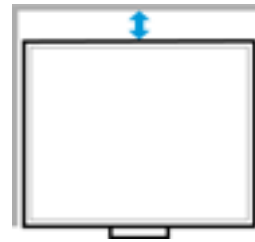

Then measure space available behind the drawer box.

4

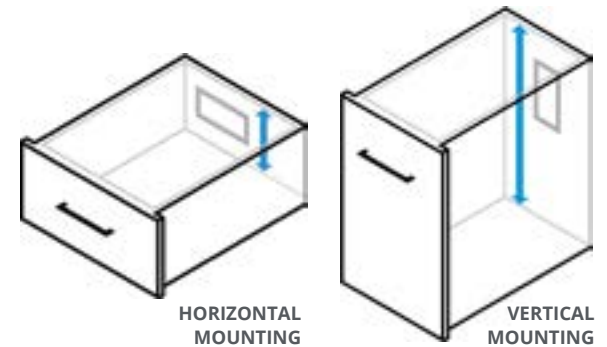

Then measure the interior drawer box height.



Powering outlets are ideal for hair dryers, curling irons, and anything requiring up to 20 amps of current. Outlets feature a UL Listed thermostat that cuts power to the outlet in the event that the surrounding temperature exceeds 120°F.

STEP 2

Use Your Measurements

Cabinet Depth

24 Blade

EXAMPLE OUTLET NAME

STEP 3

Choose Your Outlet

Style Drawer 24 Blade

(0290-00324, 0290-00324-U, 0290-00324-L, 0290-00324-UI, 0290-00324-UC, 0290-00324-UC-L)

Above Glide Mounting	page 5
In Between Glide Mounting (Right Side)	page 8
In Between Glide Mounting (Left Side)	page 11
Vertical Mounting	page 15

Style Drawer 21 Blade

(0290-00321, 0290-00321-U, 0290-00321-L, 0290-00321-UI, 0290-00321-UC, 0290-00321-UC-L)

Above Glide Mounting	page 19
In Between Glide Mounting (Right Side)	page 22
In Between Glide Mounting (Left Side)	page 25
Vertical Mounting	page 29

Style Drawer 24 Blade Duo

(0290-20324, 0290-20324-U, 0290-20324-L, 0290-20324-UI, 0290-20324-UC, 0290-20324-UC-L)

Above Glide Mounting	page 33
In Between Glide Mounting (Right Side)	page 36
In Between Glide Mounting (Left Side)	page 39

Style Drawer 21 Blade Duo

(0290-20321, 0290-20321-U, 0290-20321-L, 0290-20321-UI, 0290-20321-UC, 0290-20321-UC-L)

Above Glide Mounting	page 44
In Between Glide Mounting (Right Side)	page 47
In Between Glide Mounting (Left Side)	page 50

Style Drawer 24 Flush

(0290-00033, 0290-00033-U, 0290-00033-UC)

page 55

Style Drawer 21 Flush

(0290-00032, 0290-00032-U, 0290-00032-UC)

page 56

Style Drawer 18 Flush

(0290-00050, 0290-00050-U, 0290-00050-UC)

page 57

Addendum: Interlock Box

page 58

Style Drawer 24 Blade



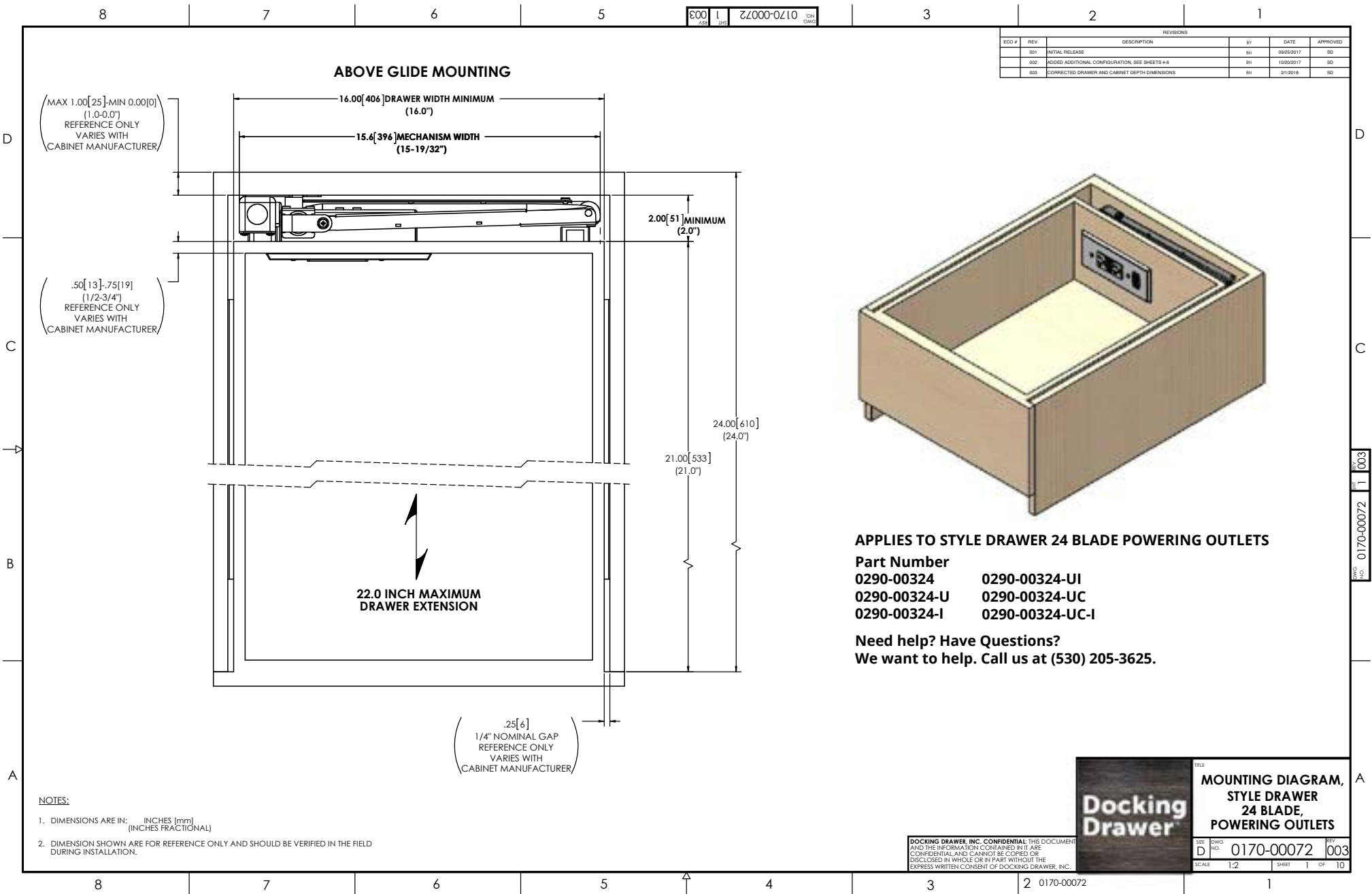

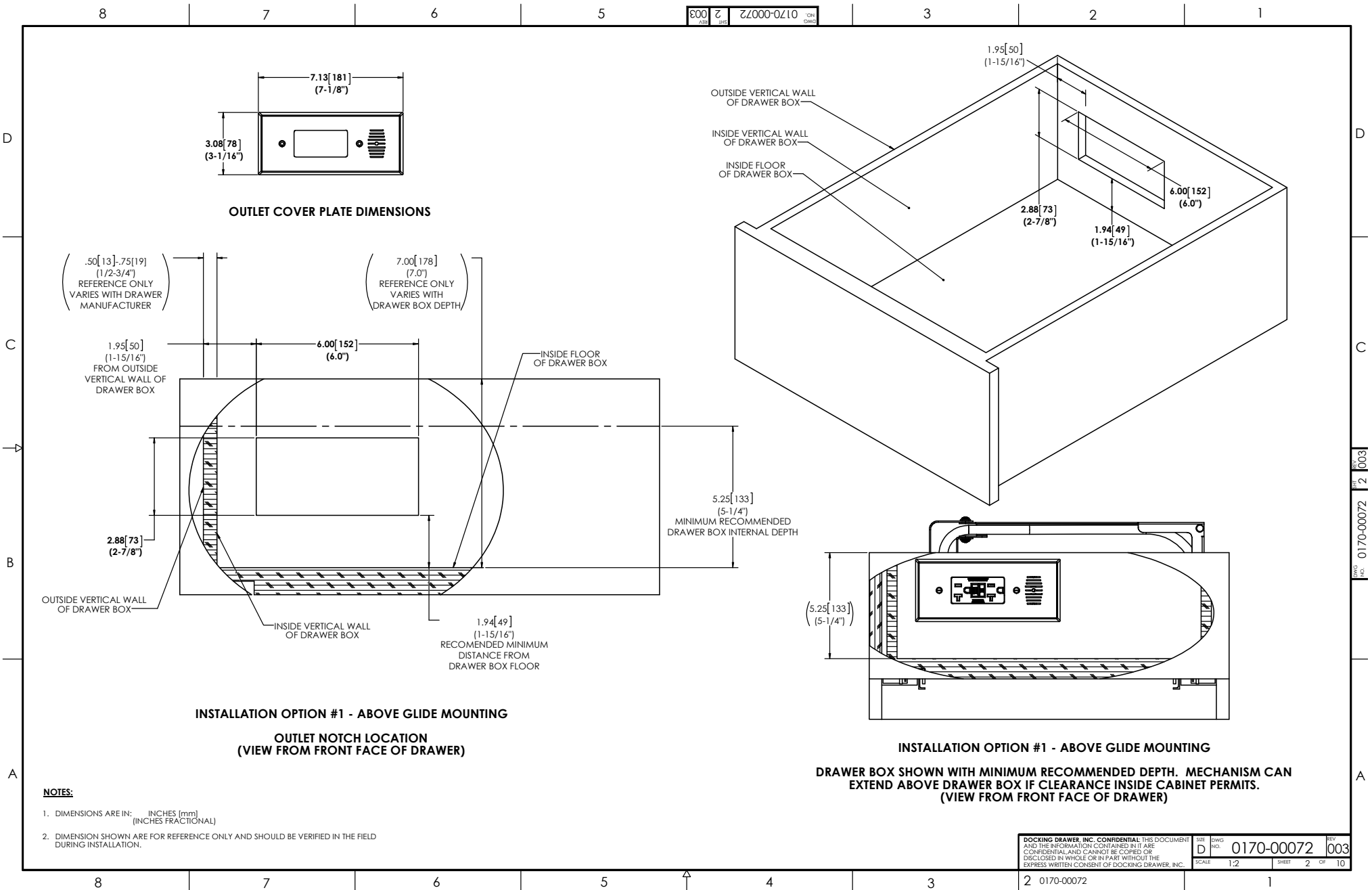

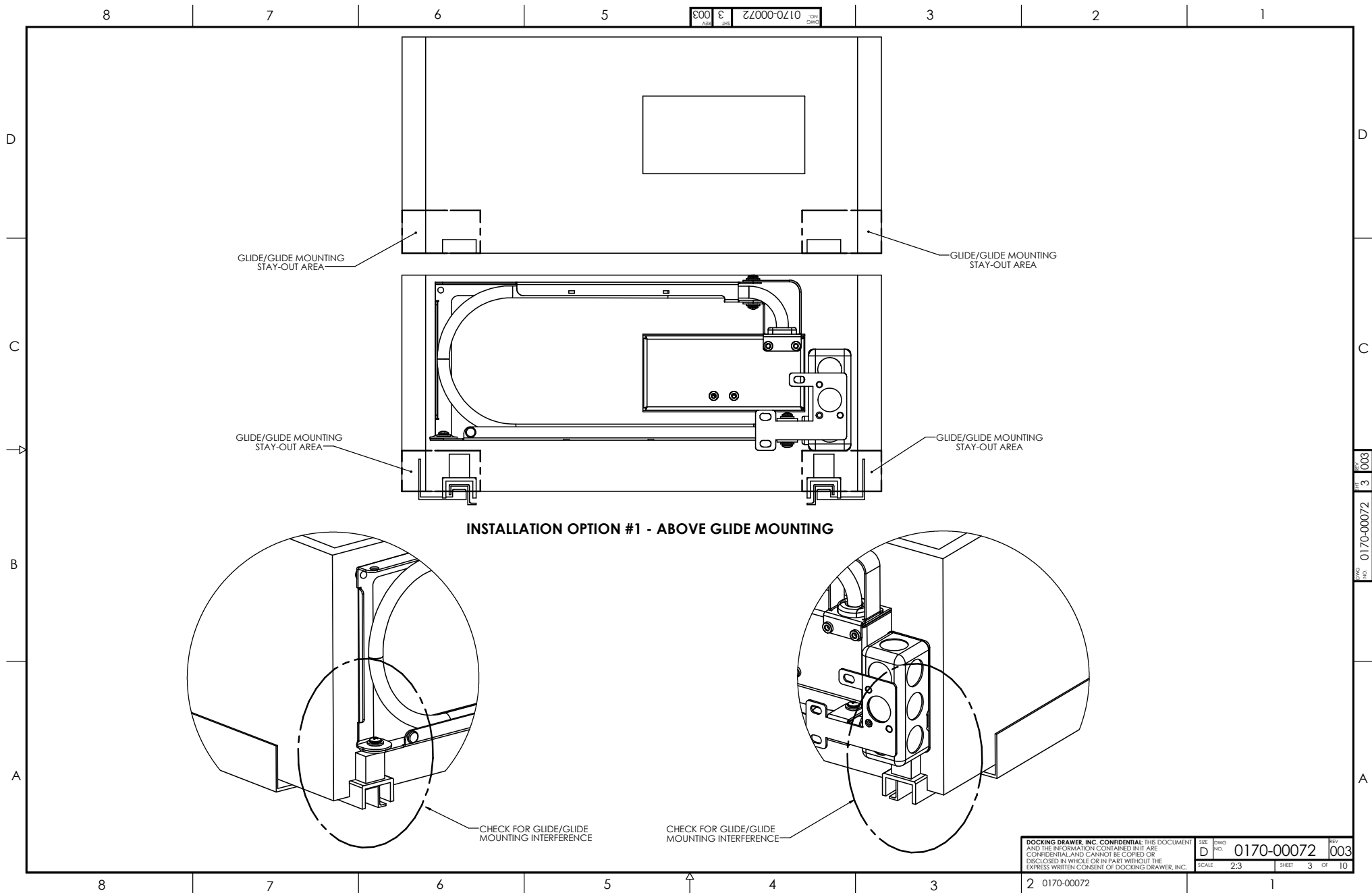

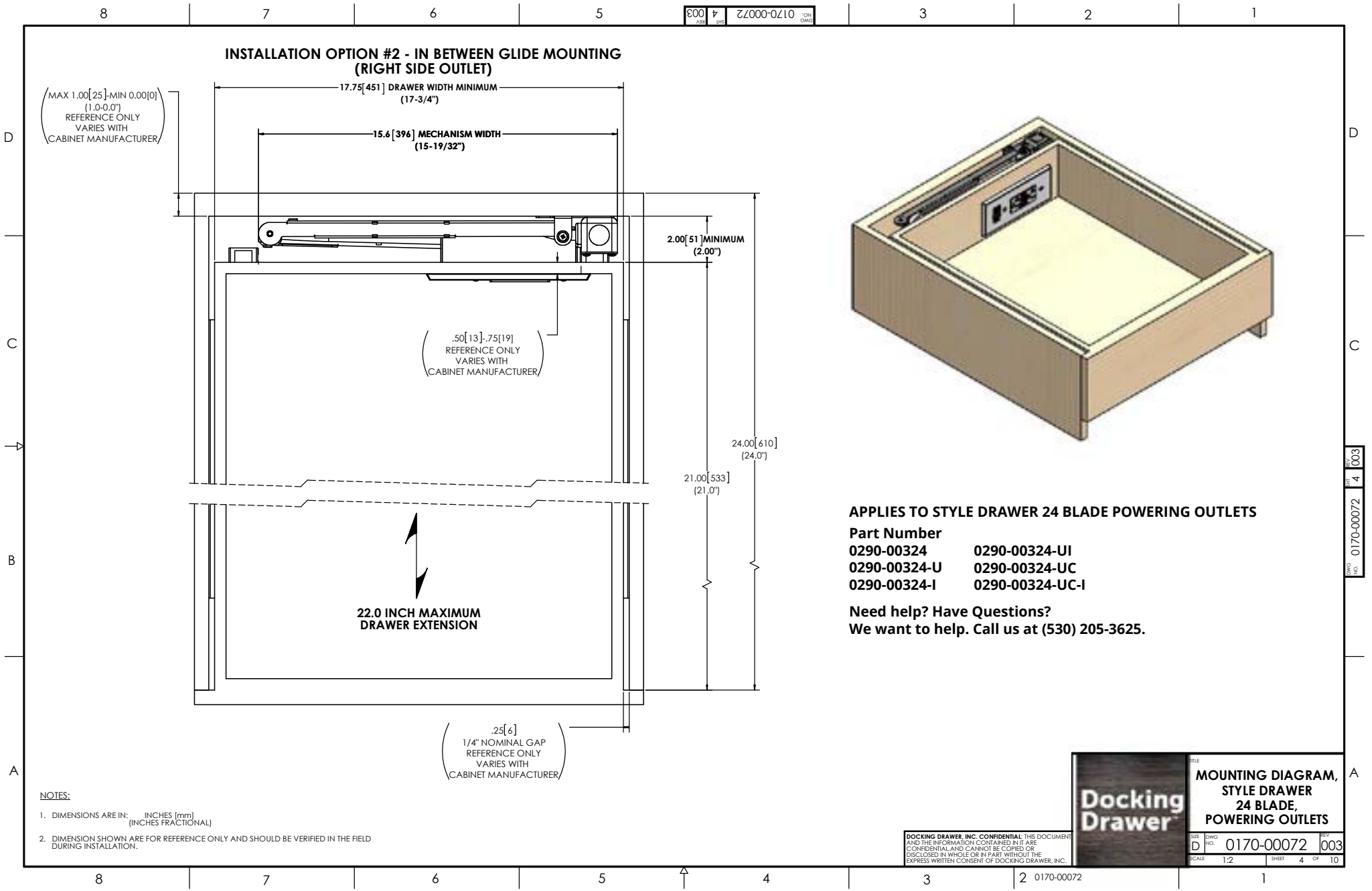

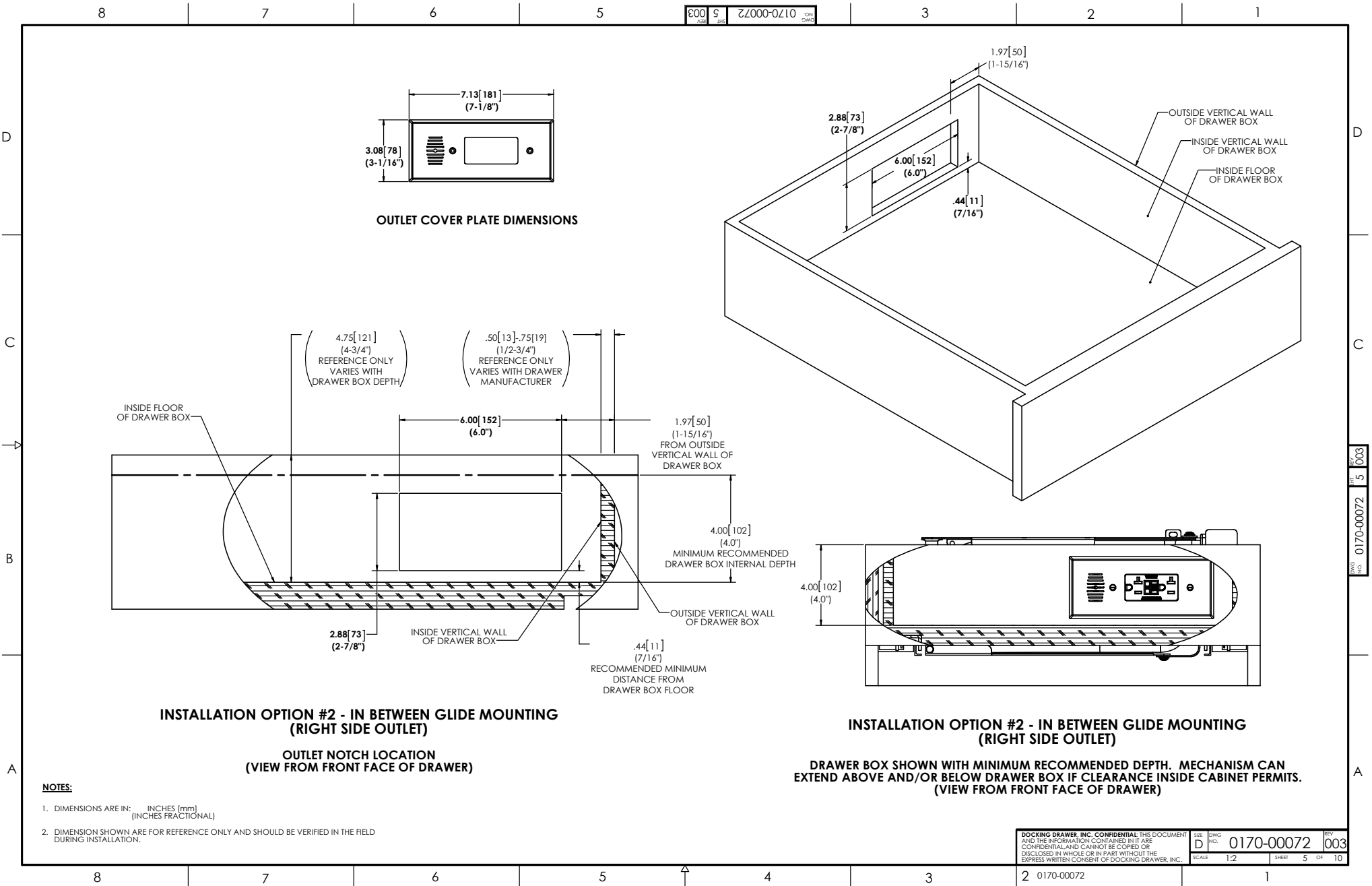

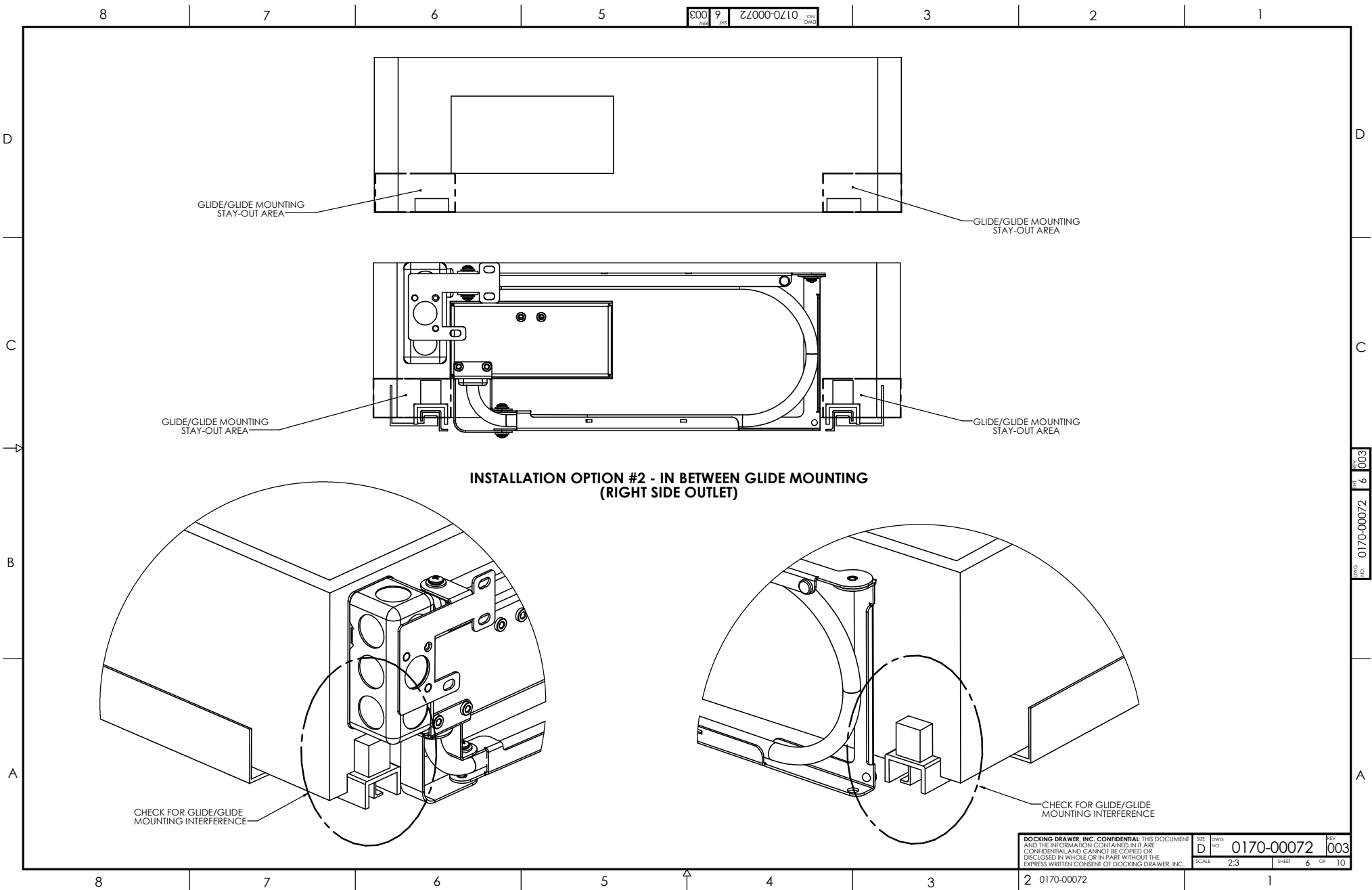

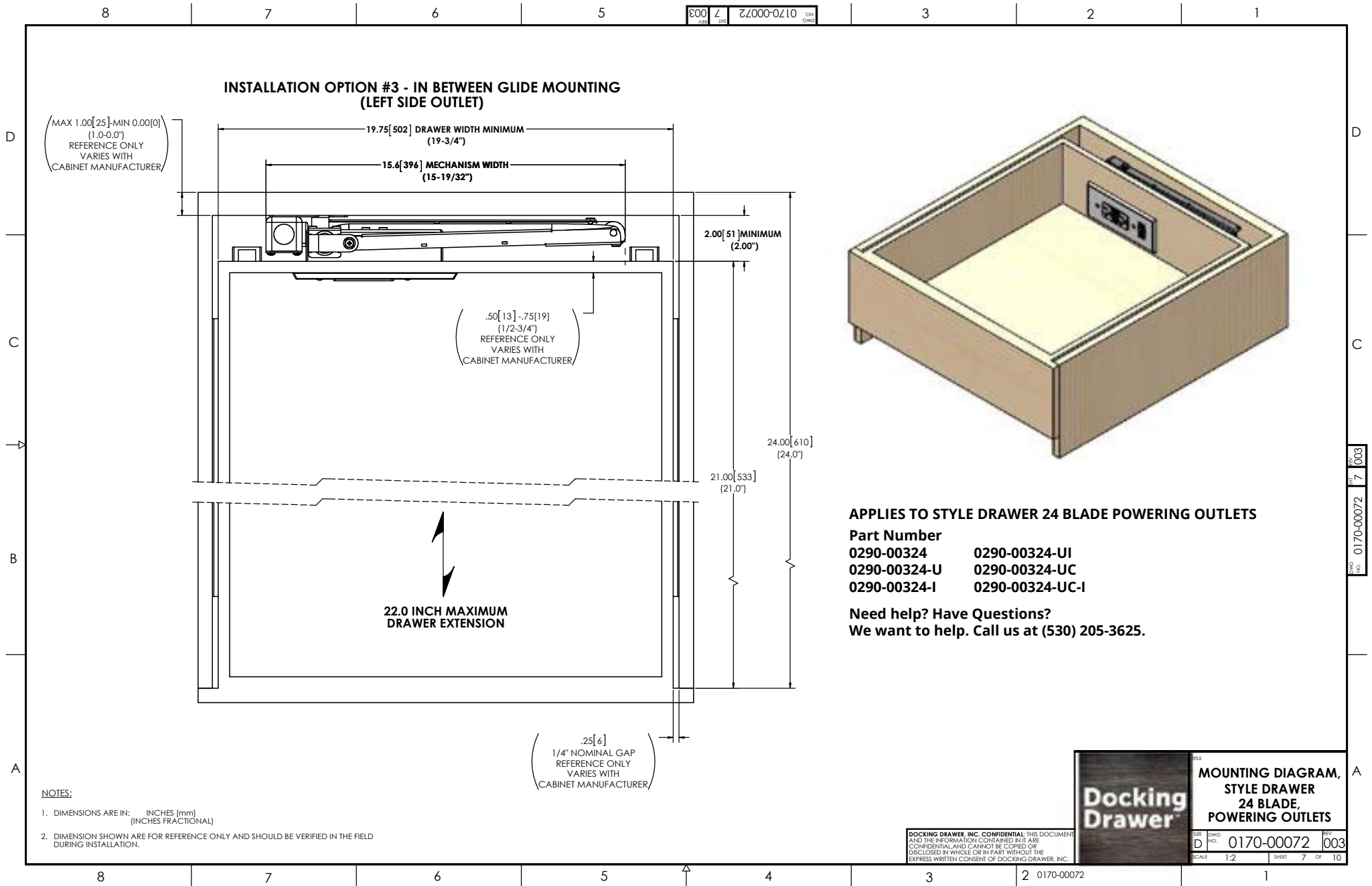

In Between Glide Mounting (Left Side)

[Back to Contents](#) ➔

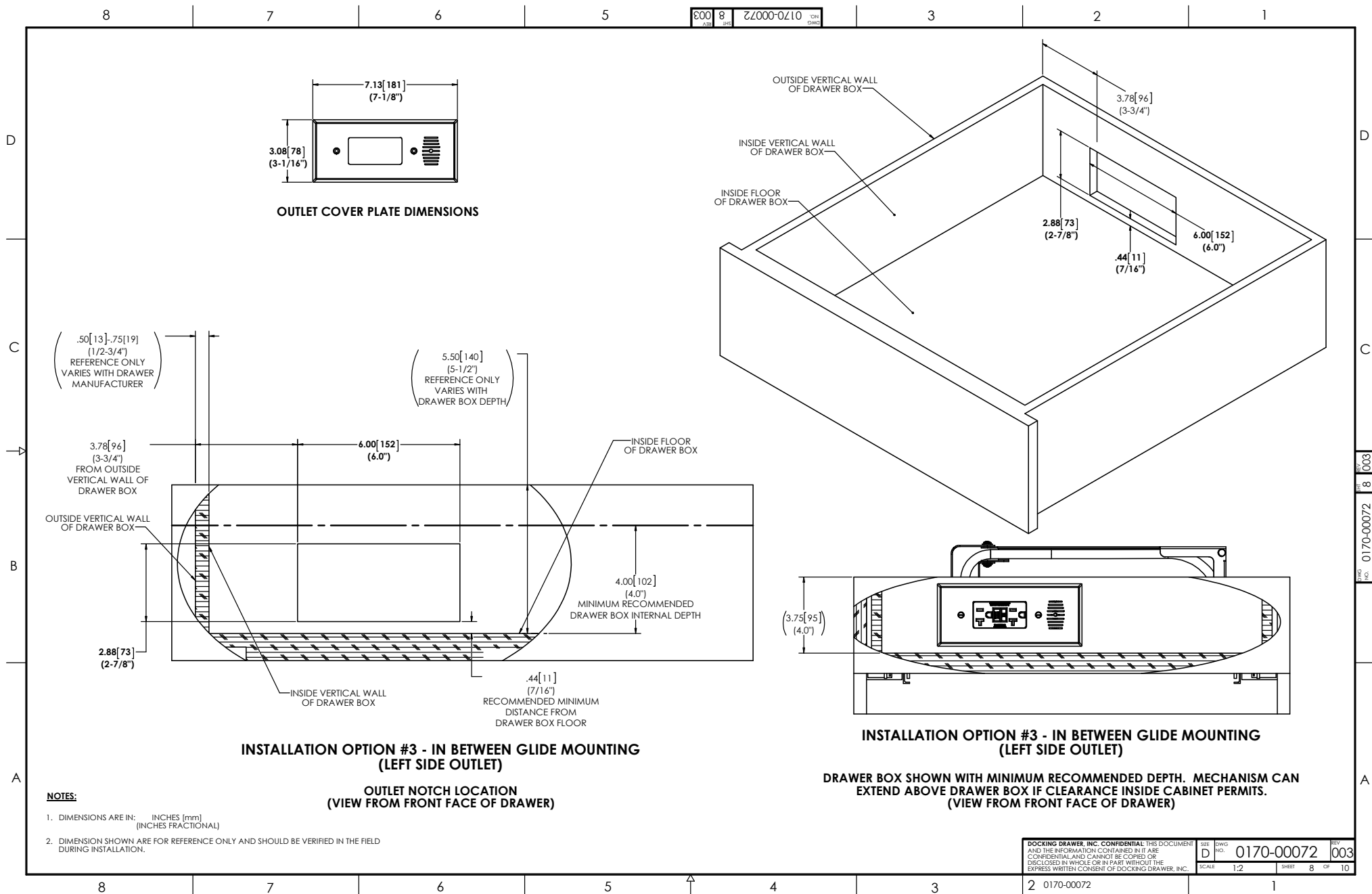

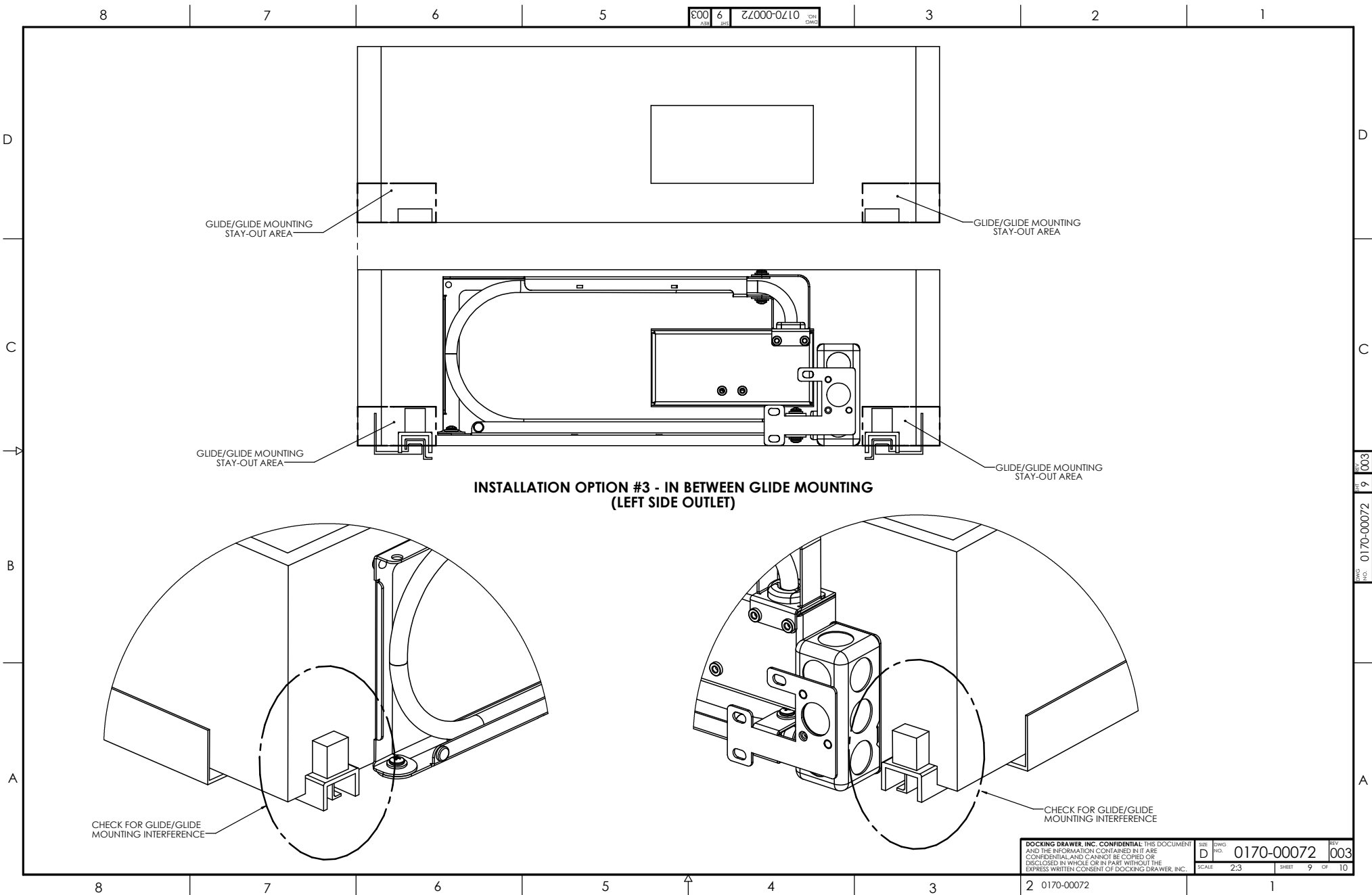

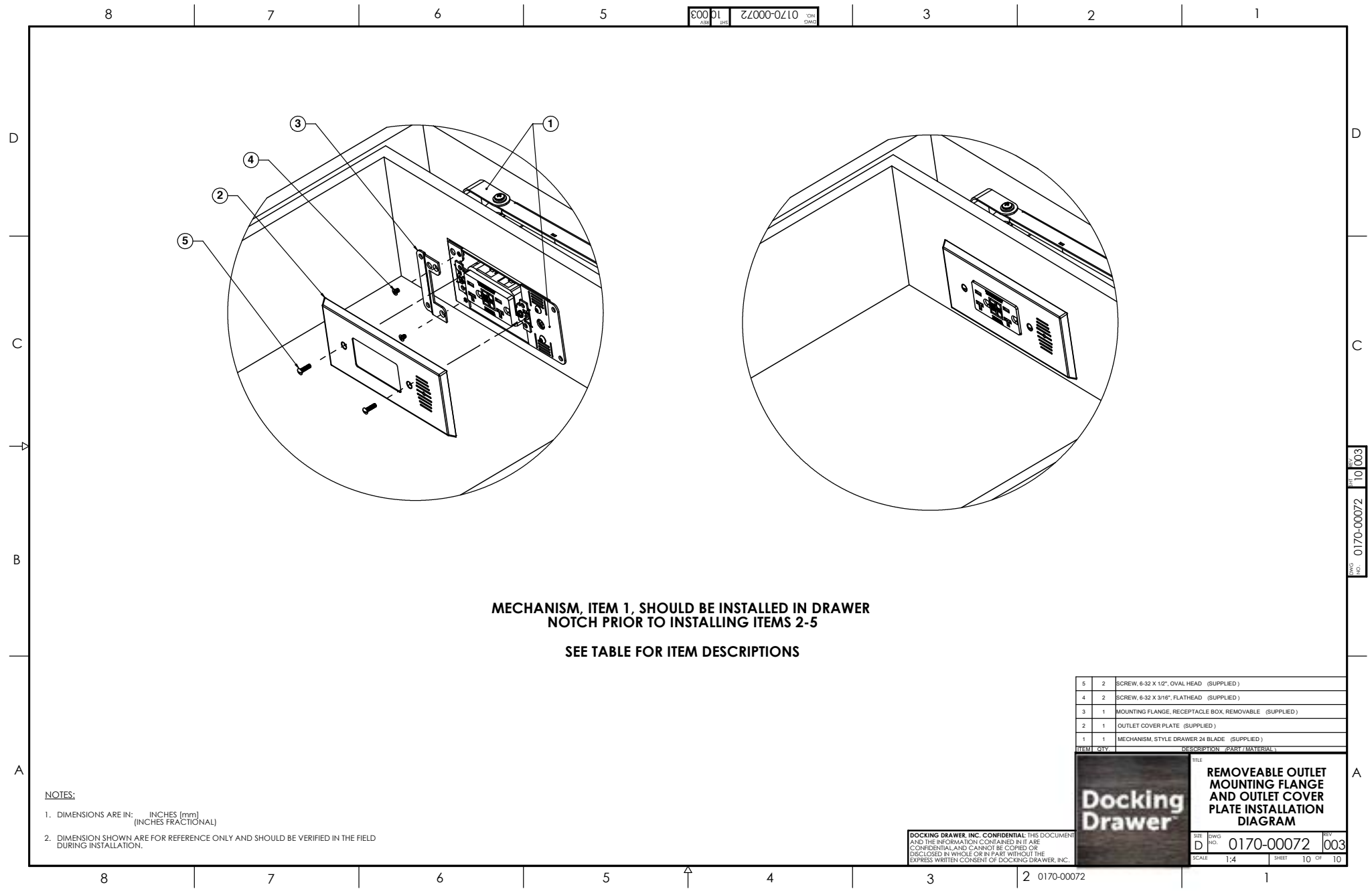

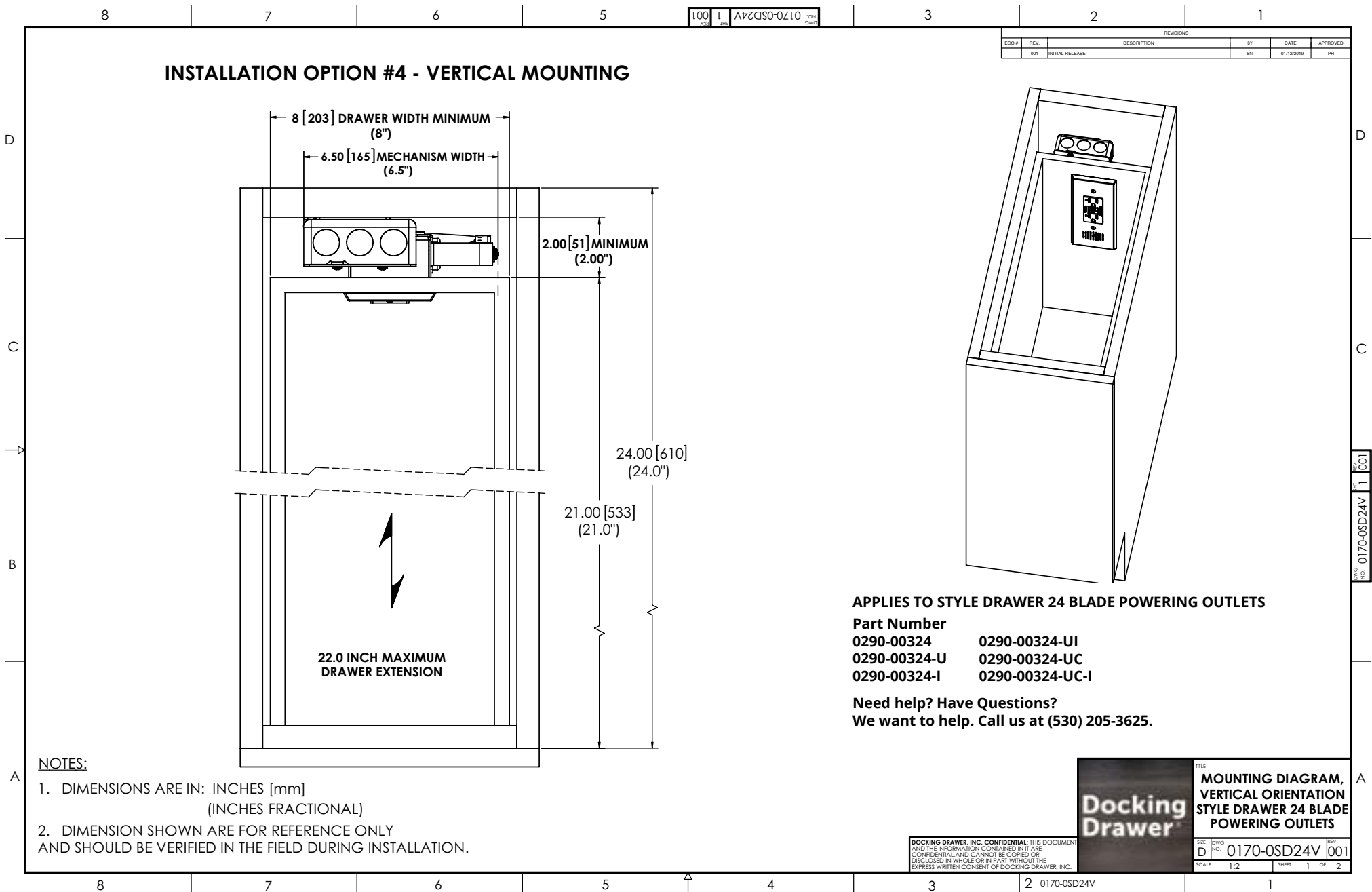

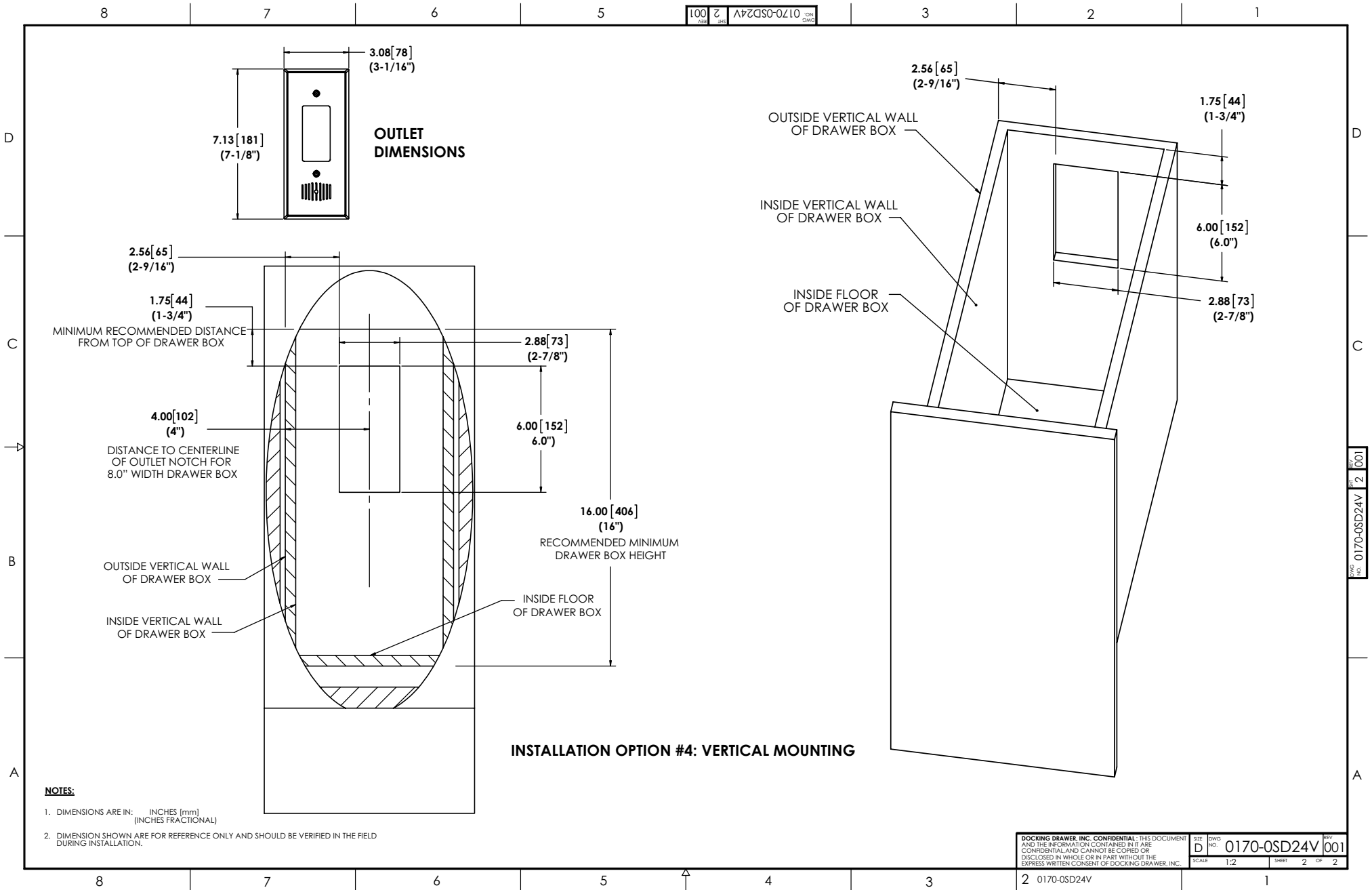

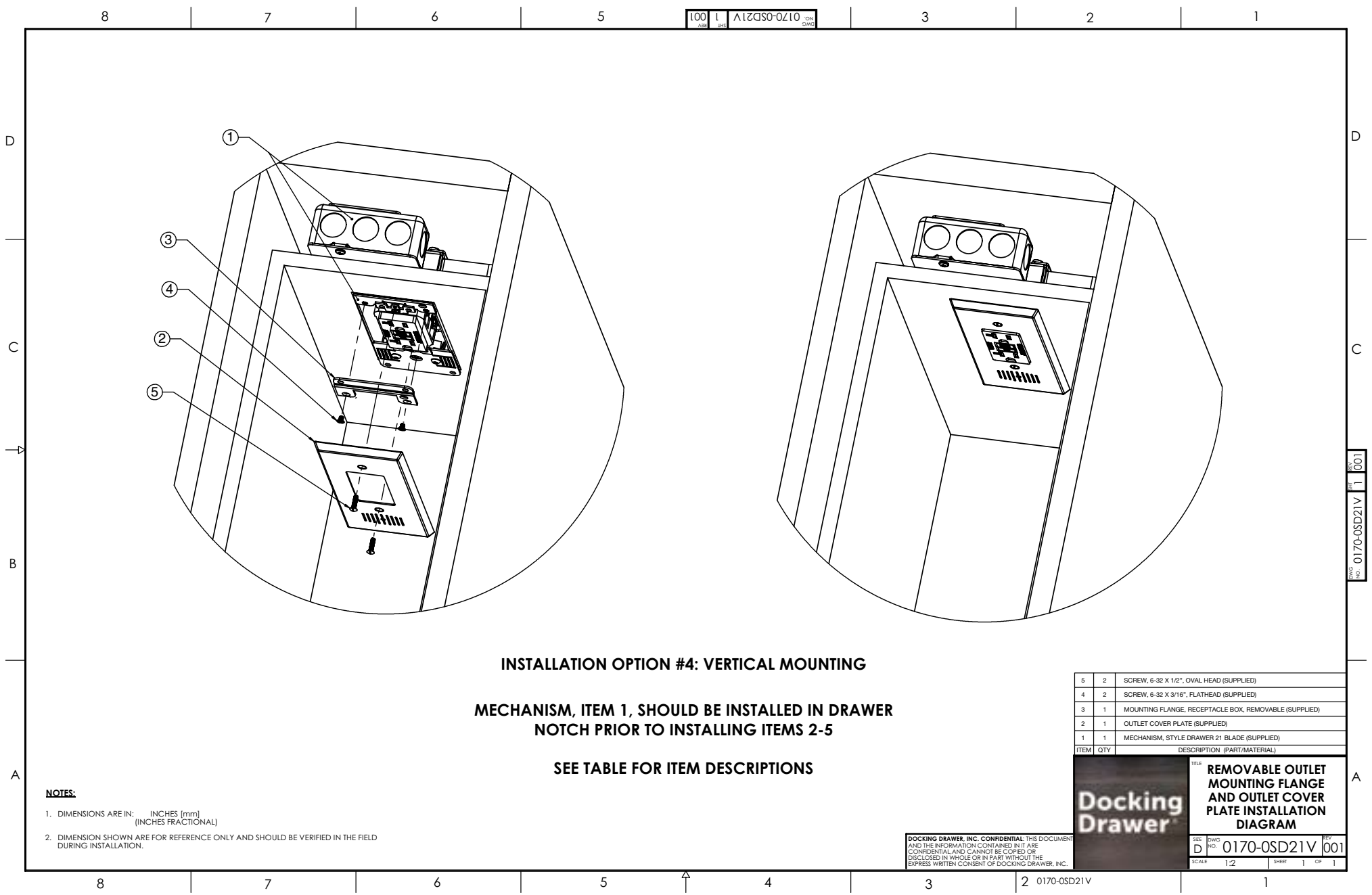

INSTALLATION OPTION #4: VERTICAL MOUNTING

MECHANISM, ITEM 1, SHOULD BE INSTALLED IN DRAWER NOTCH PRIOR TO INSTALLING ITEMS 2-5

SEE TABLE FOR ITEM DESCRIPTIONS

- NOTES:**
- 1. DIMENSIONS ARE IN: INCHES (mm)
(INCHES FRACTIONAL)
 - 2. DIMENSION SHOWN ARE FOR REFERENCE ONLY AND SHOULD BE VERIFIED IN THE FIELD DURING INSTALLATION.

5	2	SCREW, 6-32 X 1/2", OVAL HEAD (SUPPLIED)
4	2	SCREW, 6-32 X 3/16", FLATHEAD (SUPPLIED)
3	1	MOUNTING FLANGE, RECEPTACLE BOX, REMOVABLE (SUPPLIED)
2	1	OUTLET COVER PLATE (SUPPLIED)
1	1	MECHANISM, STYLE DRAWER 21 BLADE (SUPPLIED)
ITEM QTY		DESCRIPTION (PART/MATERIAL)
TITLE		
REMOVABLE OUTLET MOUNTING FLANGE AND OUTLET COVER PLATE INSTALLATION DIAGRAM		
SIZE	DWG	REV
D	0170-OSD21V	001
SCALE	1:2	SHEET 1 OF 1

DOCKING DRAWER, INC. CONFIDENTIAL: THIS DOCUMENT AND THE INFORMATION CONTAINED IN IT ARE CONFIDENTIAL AND CANNOT BE COPIED OR DISCLOSED IN WHOLE OR IN PART WITHOUT THE EXPRESS WRITTEN CONSENT OF DOCKING DRAWER, INC.

Style Drawer 21 Blade



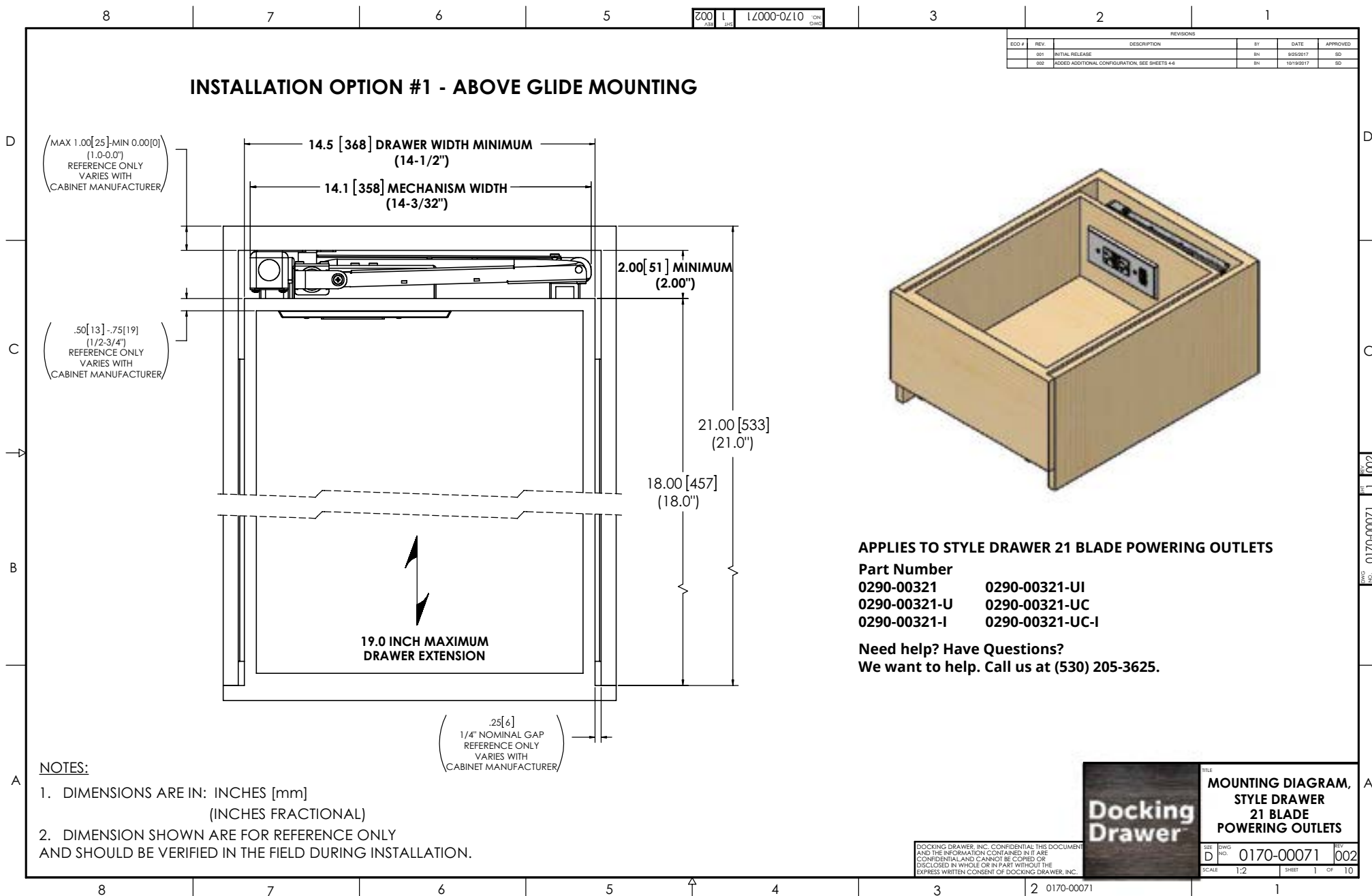

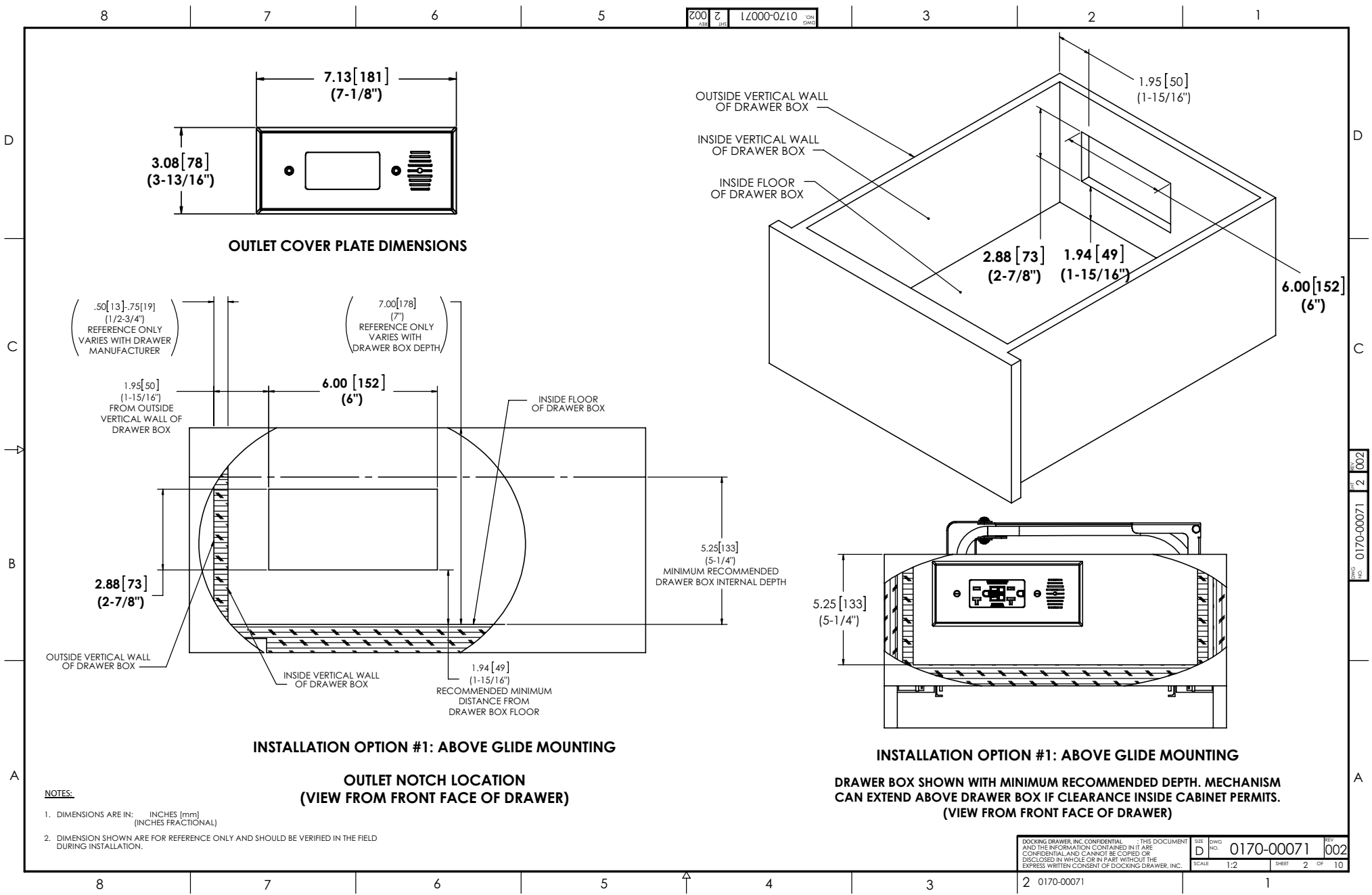

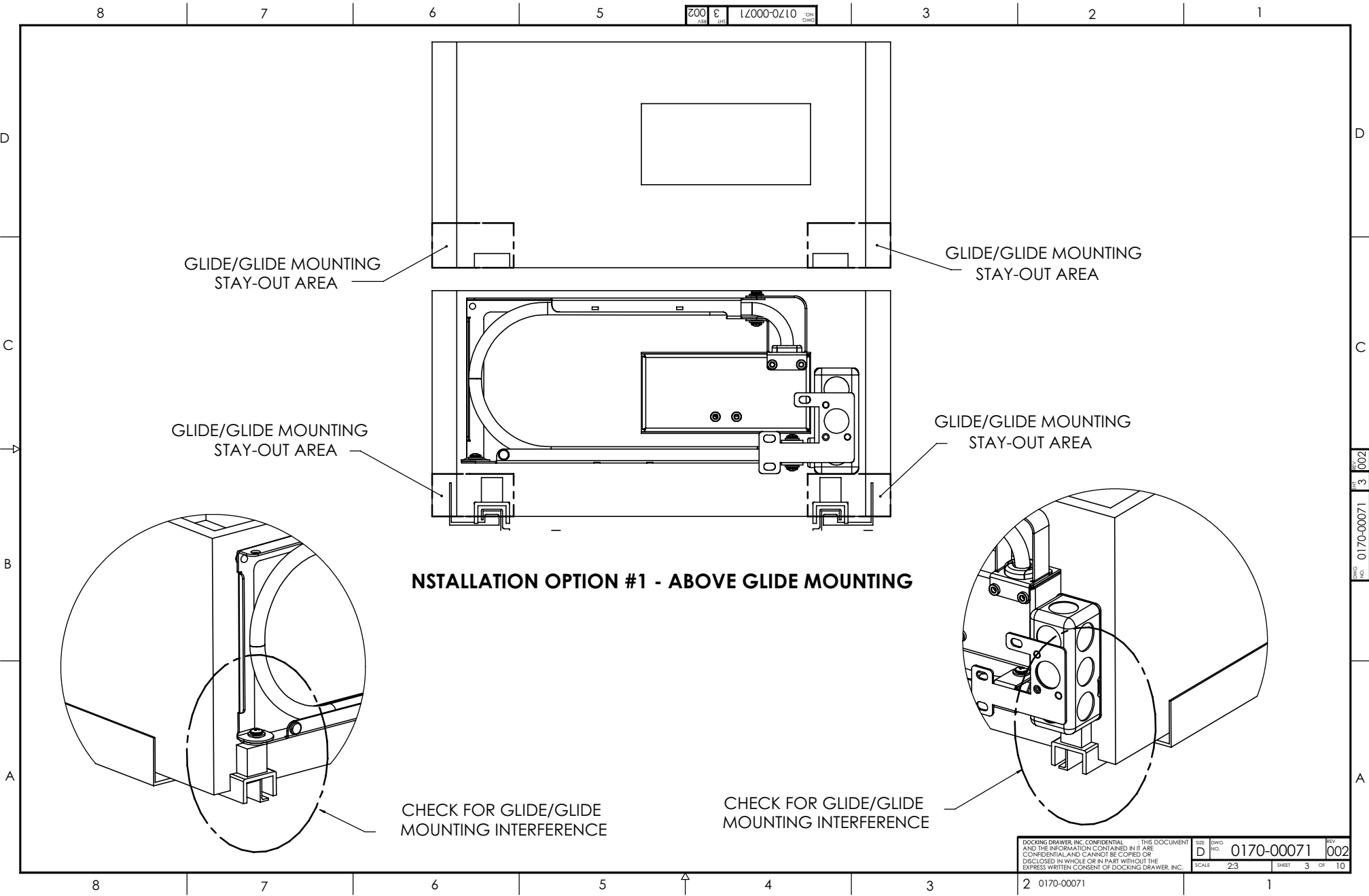

INSTALLATION OPTION #2 - IN BETWEEN GLIDE MOUNTING (RIGHT SIDE OUTLET)

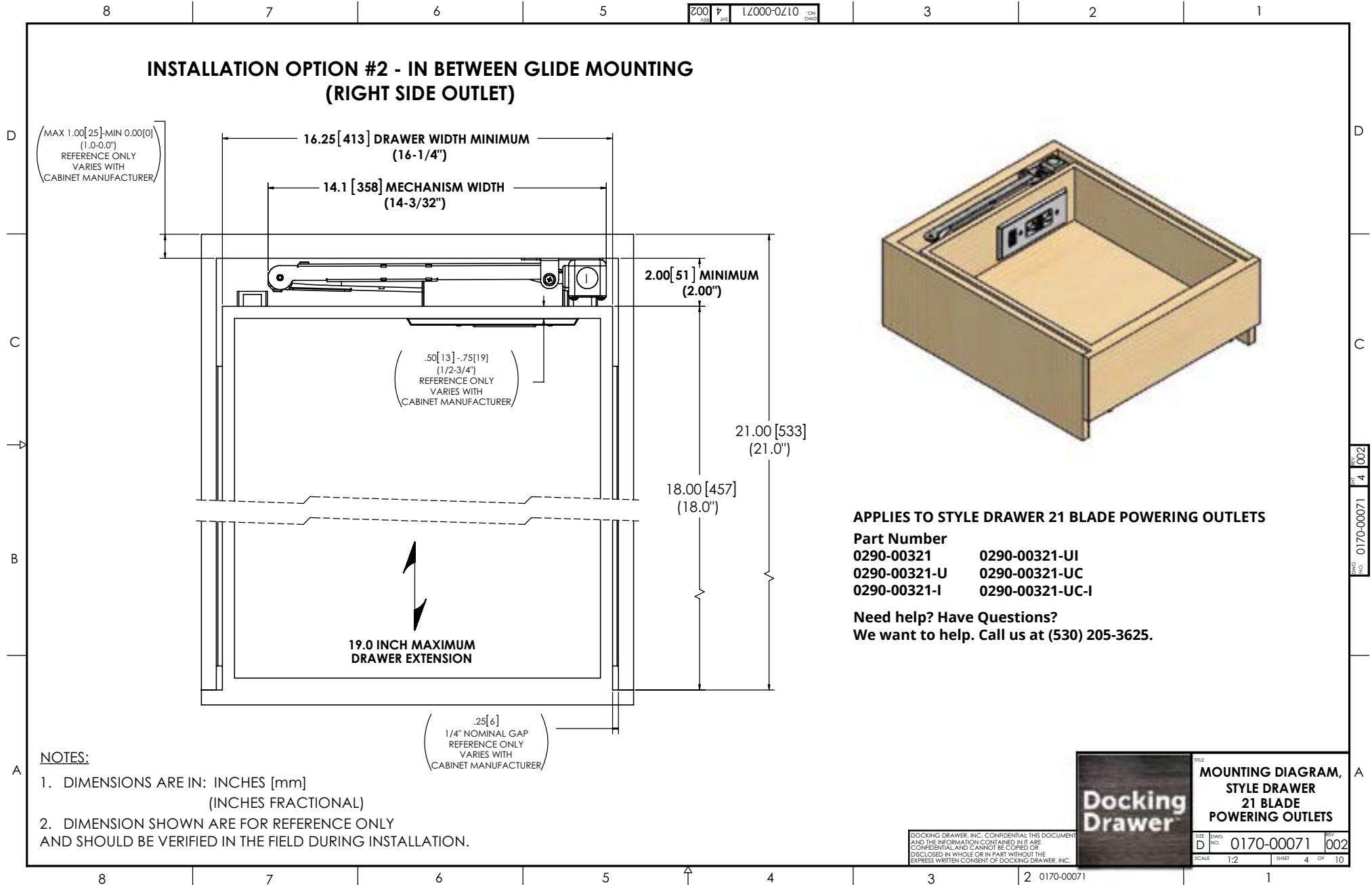

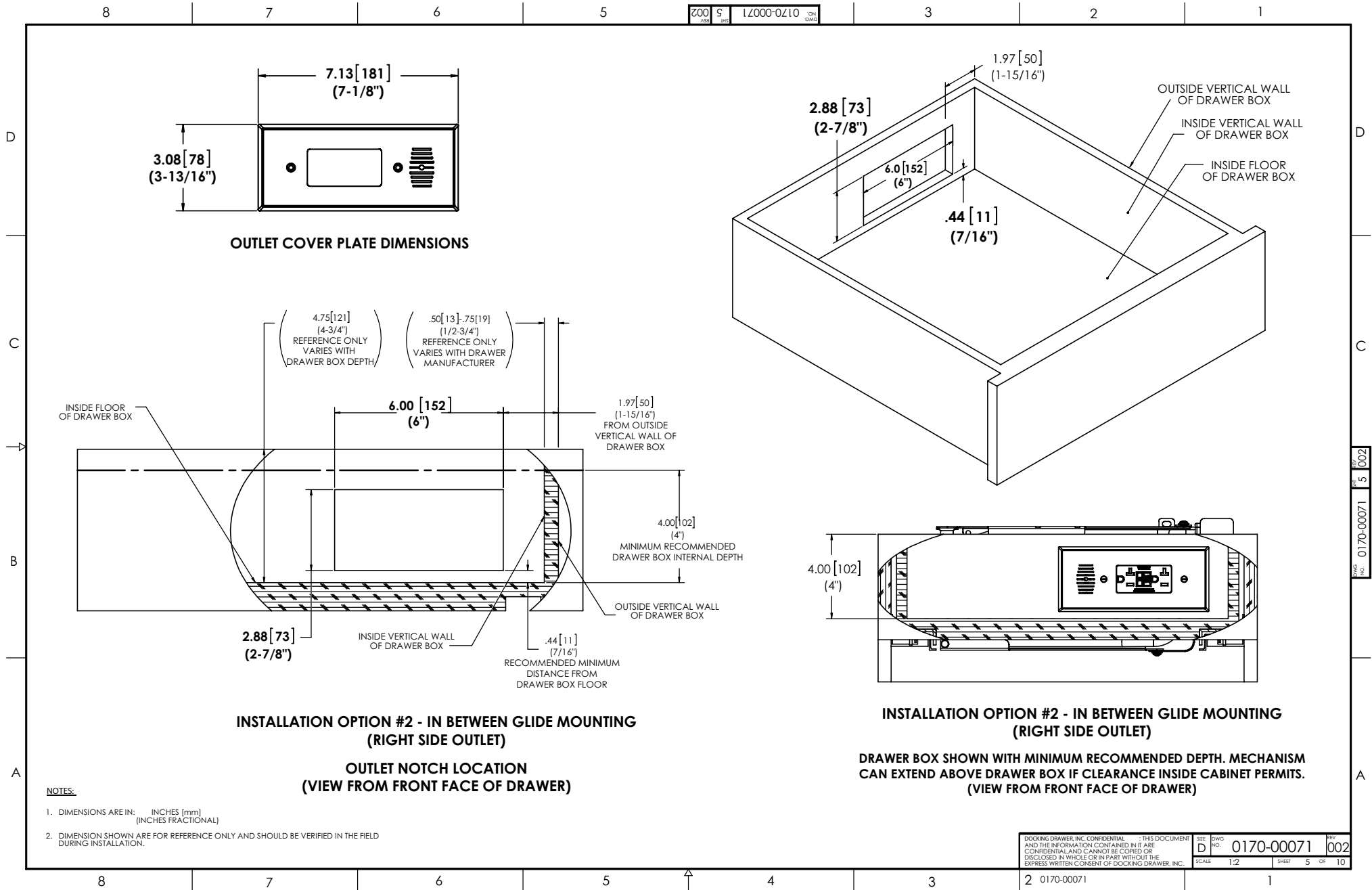

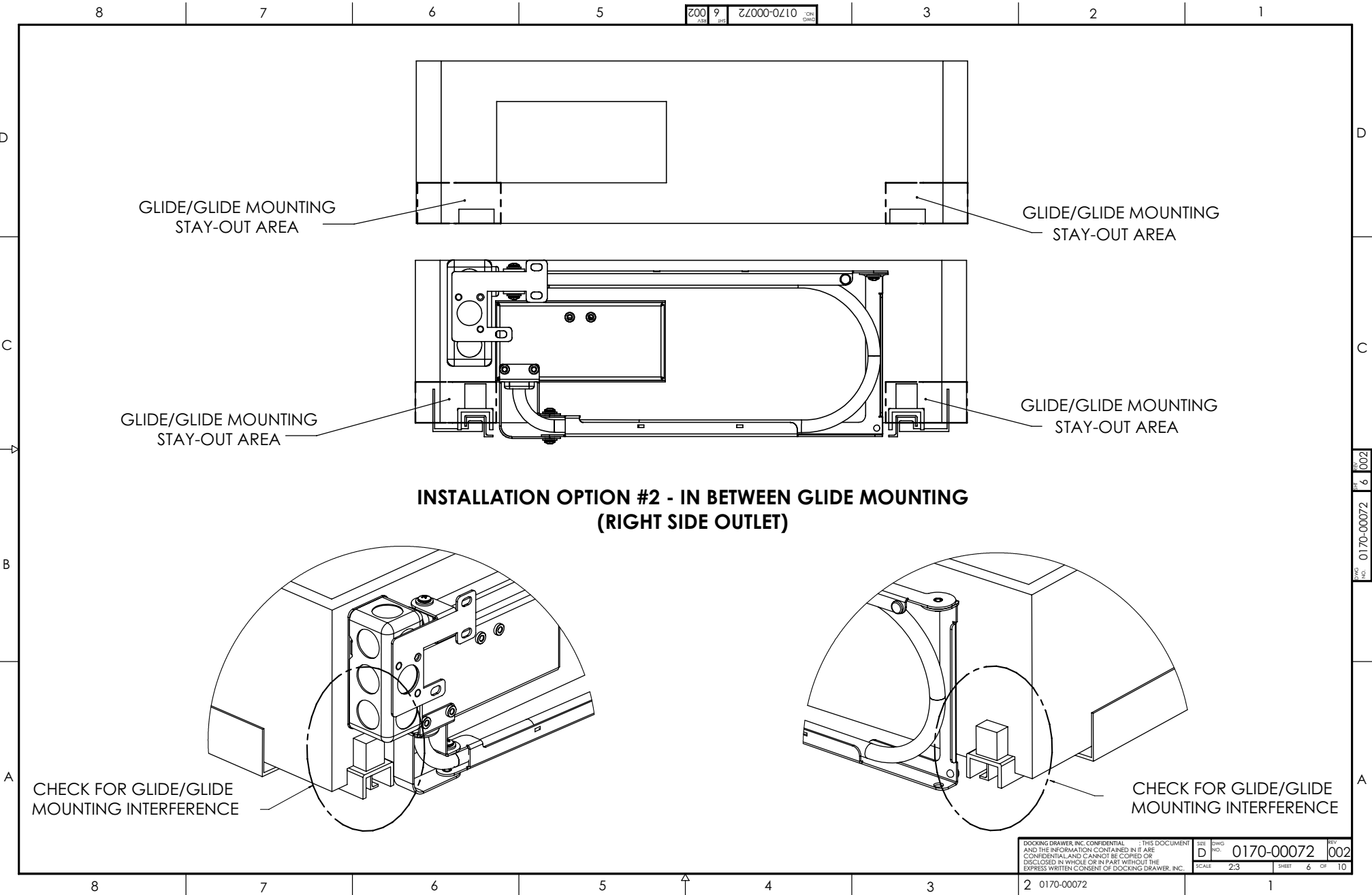

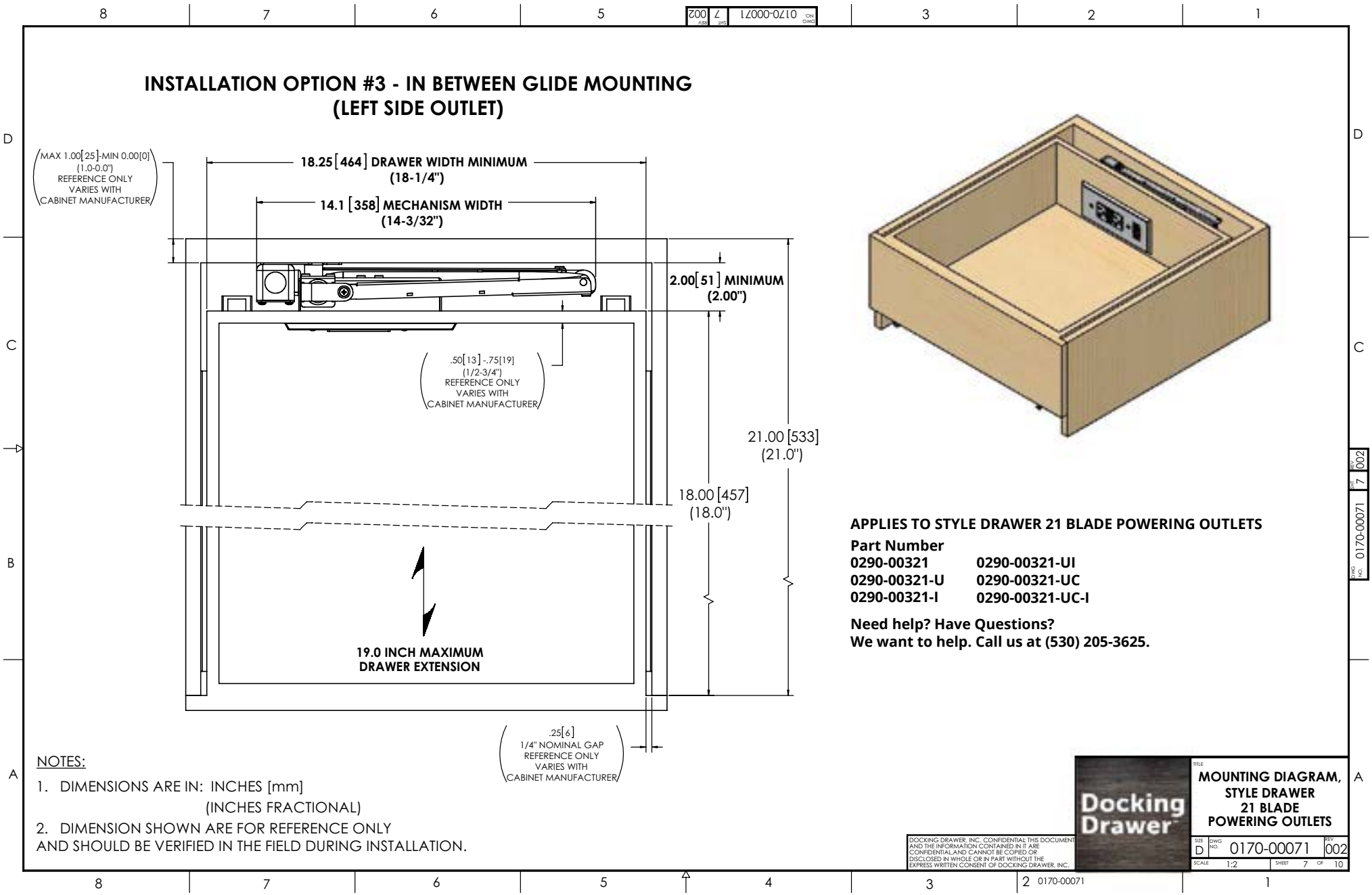

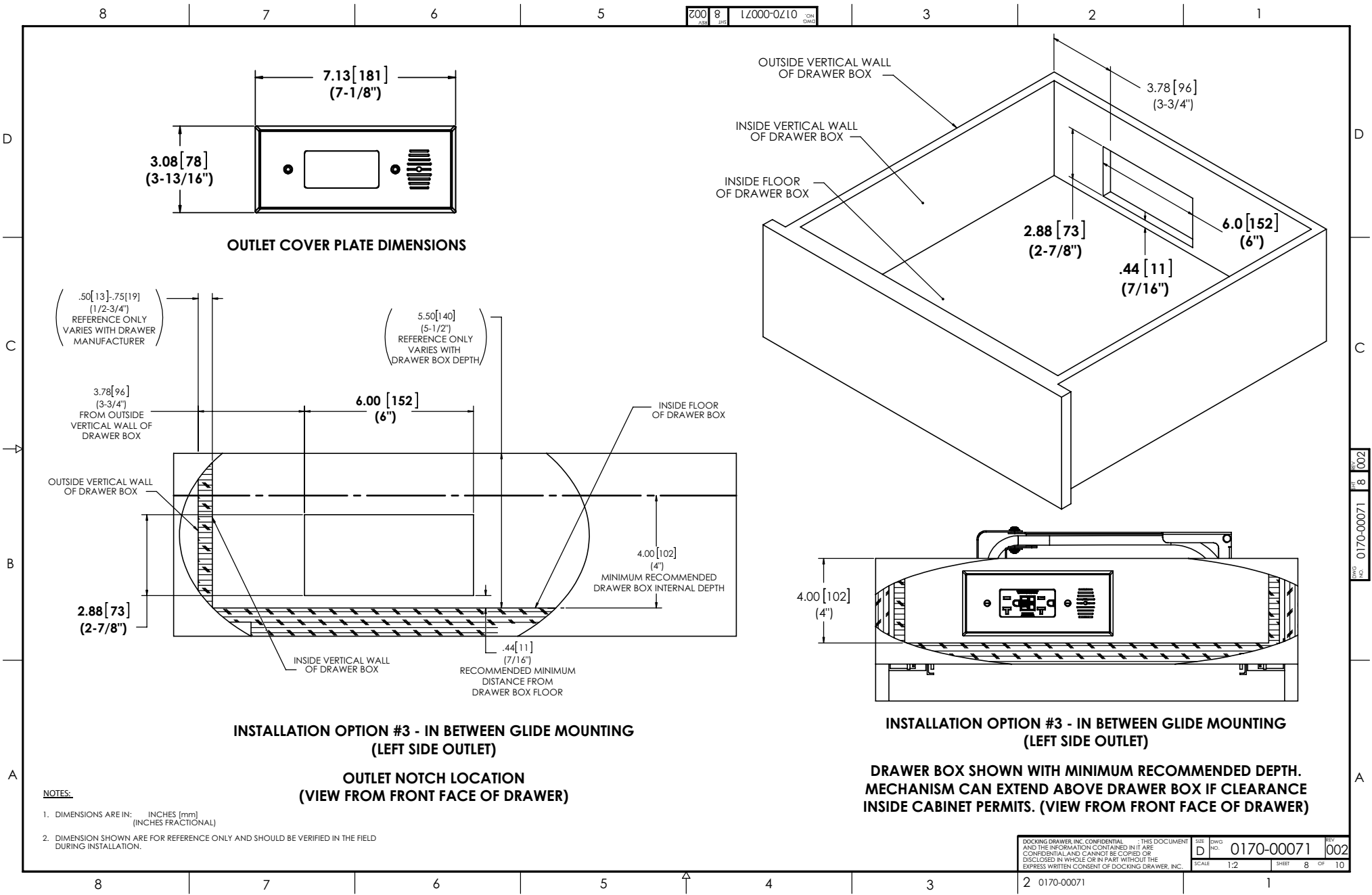

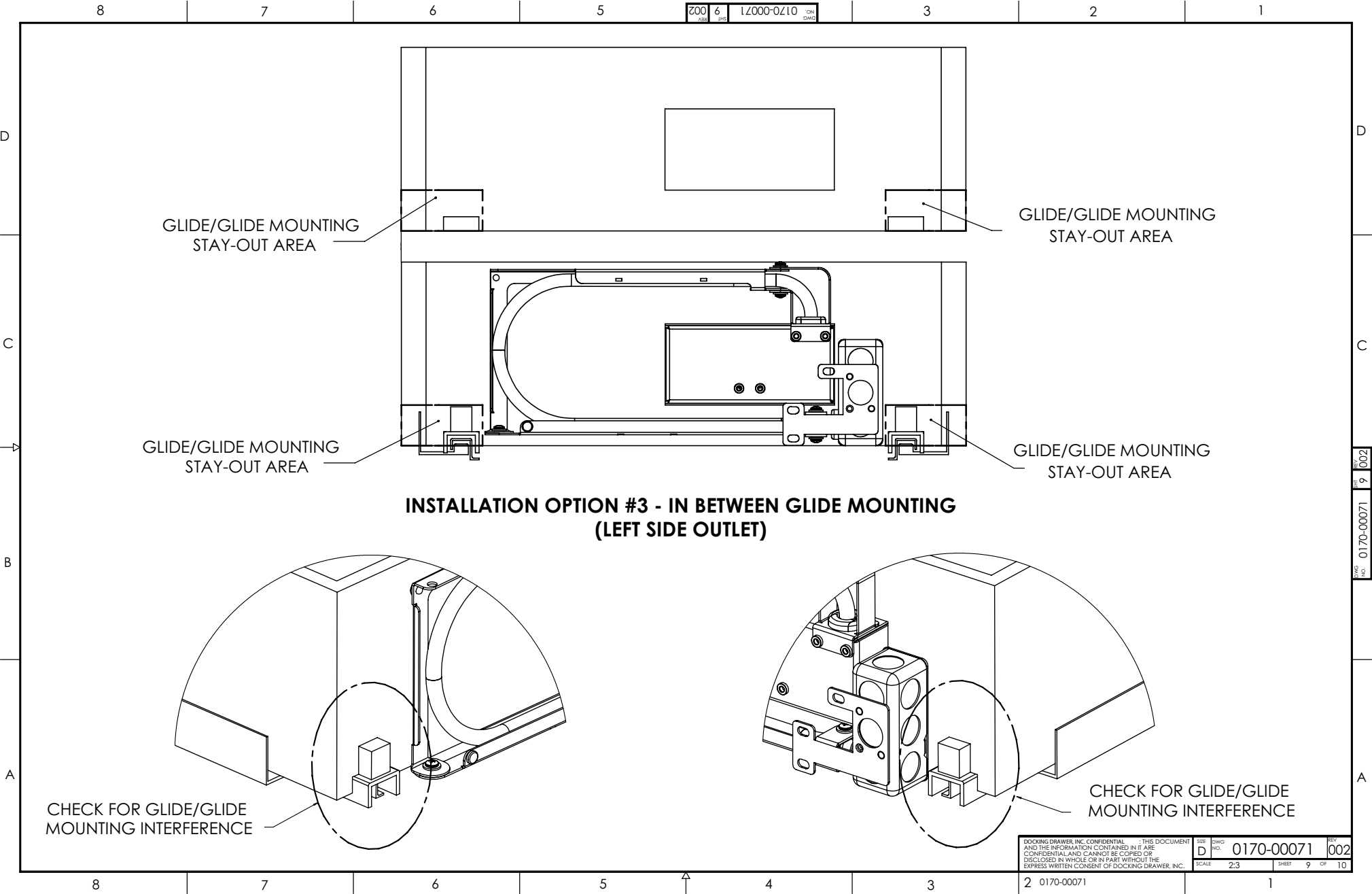

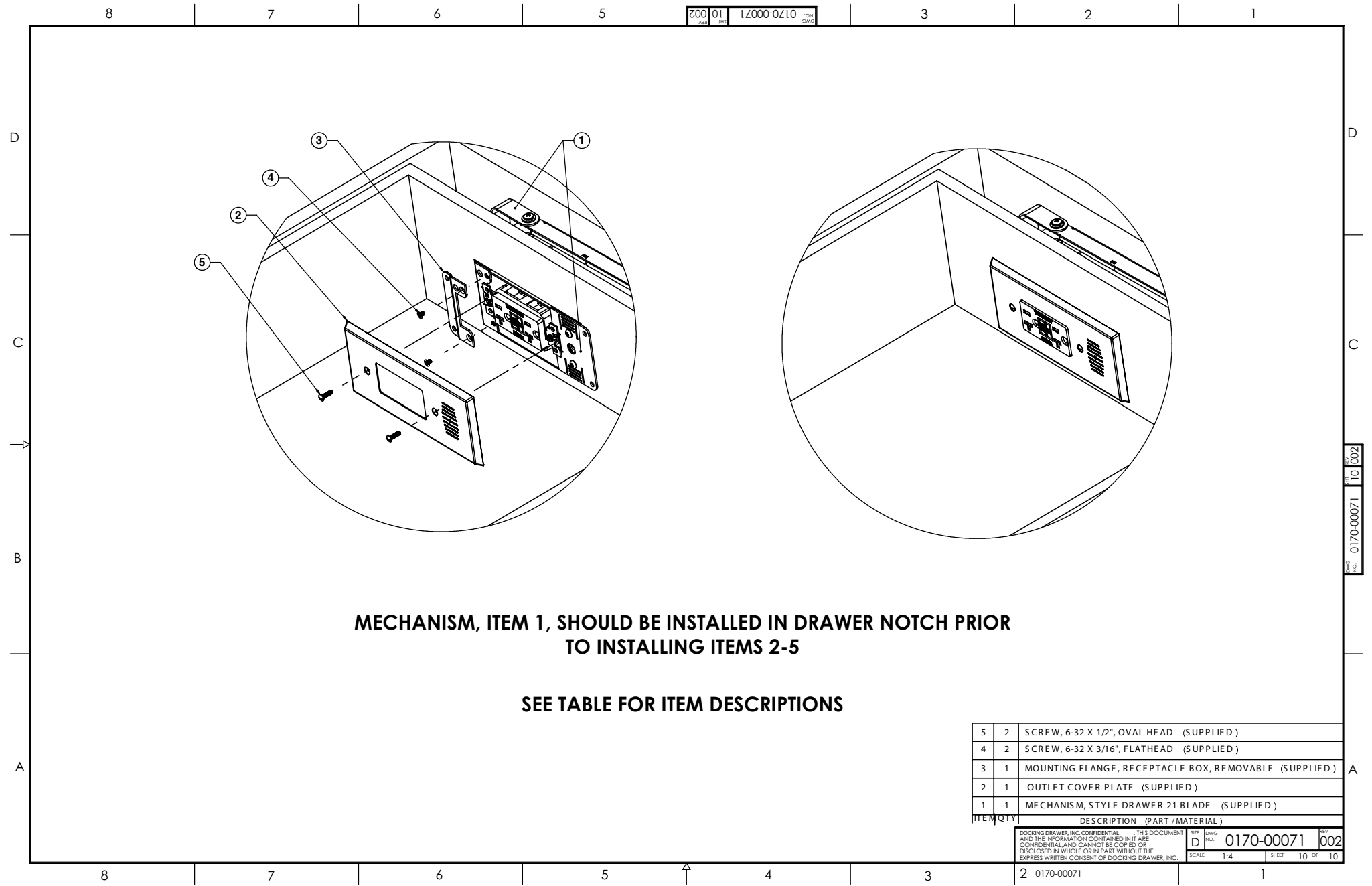

INSTALLATION OPTION #4 - VERTICAL MOUNTING

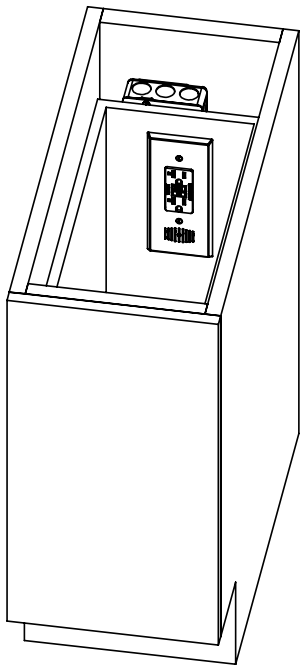
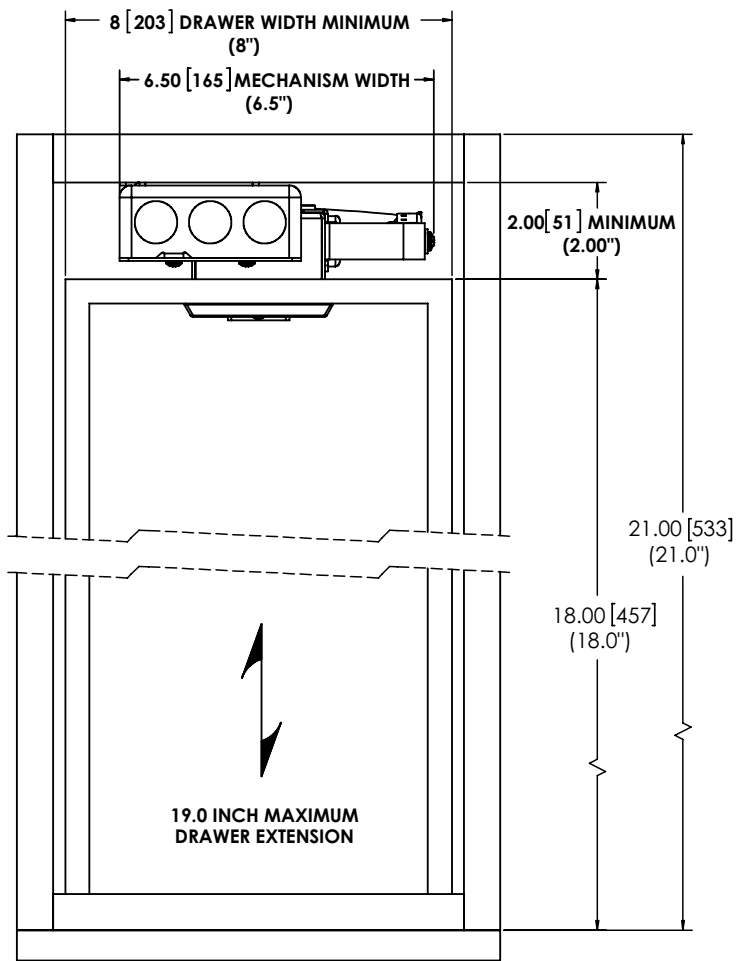

APPLIES TO STYLE DRAWER 21 BLADE POWERING OUTLETS

Part Number
0290-00321 0290-00321-UI
0290-00321-U 0290-00321-UC
0290-00321-I 0290-00321-UC-I

Need help? Have Questions?
We want to help. Call us at (530) 205-3625.

- NOTES:
- 1. DIMENSIONS ARE IN: INCHES [mm]
(INCHES FRACTIONAL)
 - 2. DIMENSION SHOWN ARE FOR REFERENCE ONLY
AND SHOULD BE VERIFIED IN THE FIELD DURING INSTALLATION.

DOCKING DRAWER, INC. CONFIDENTIAL: THIS DOCUMENT
AND THE INFORMATION CONTAINED HEREIN ARE
CONFIDENTIAL AND CANNOT BE COPIED OR
DISCLOSED IN WHOLE OR IN PART WITHOUT THE
EXPRESS WRITTEN CONSENT OF DOCKING DRAWER, INC.

**MOUNTING DIAGRAM,
VERTICAL ORIENTATION
STYLE DRAWER 21 BLADE
POWERING OUTLETS**

SIZE: D INCH: 0170-OSD21V SHEET: 1 OF 2

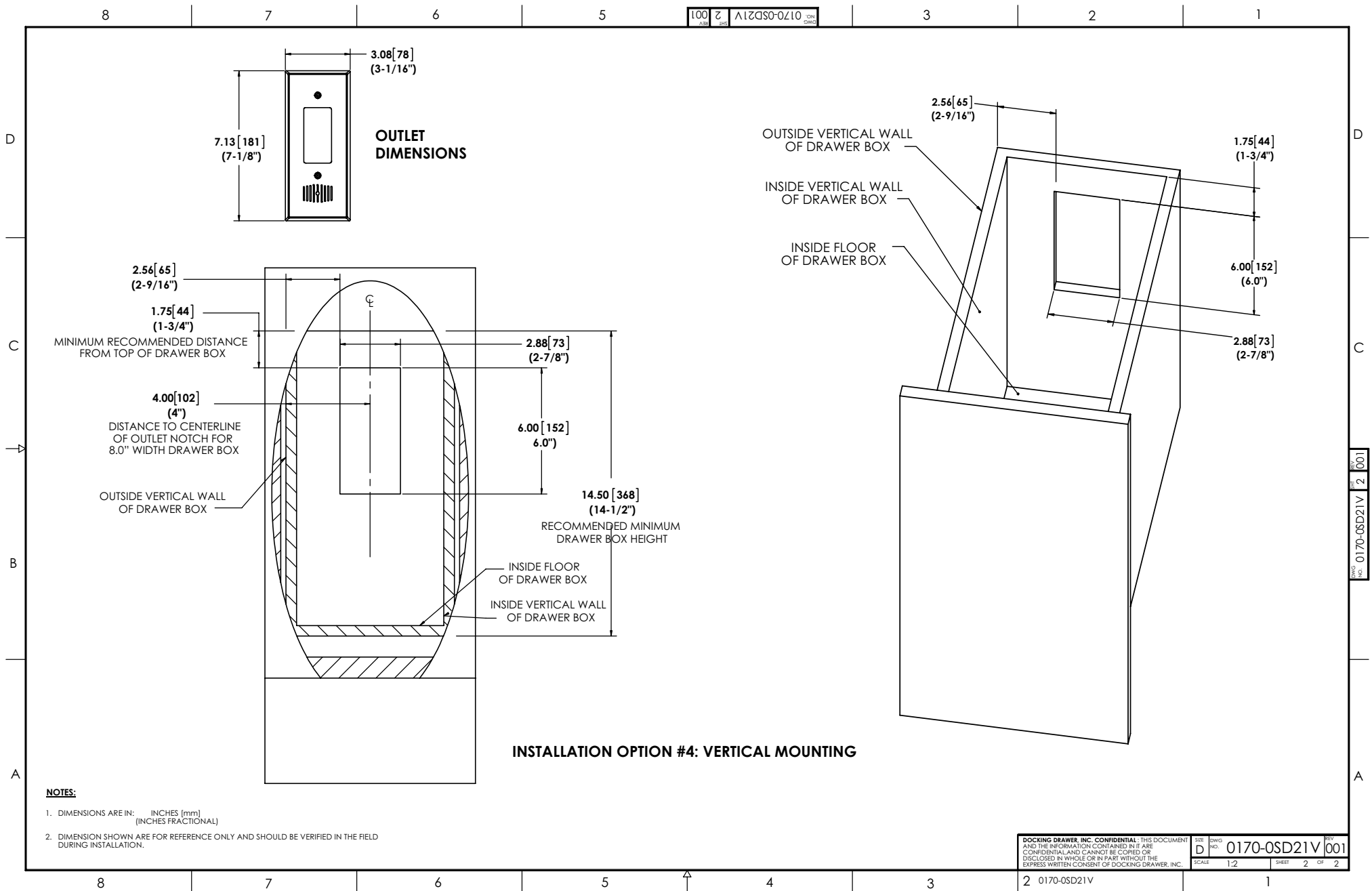

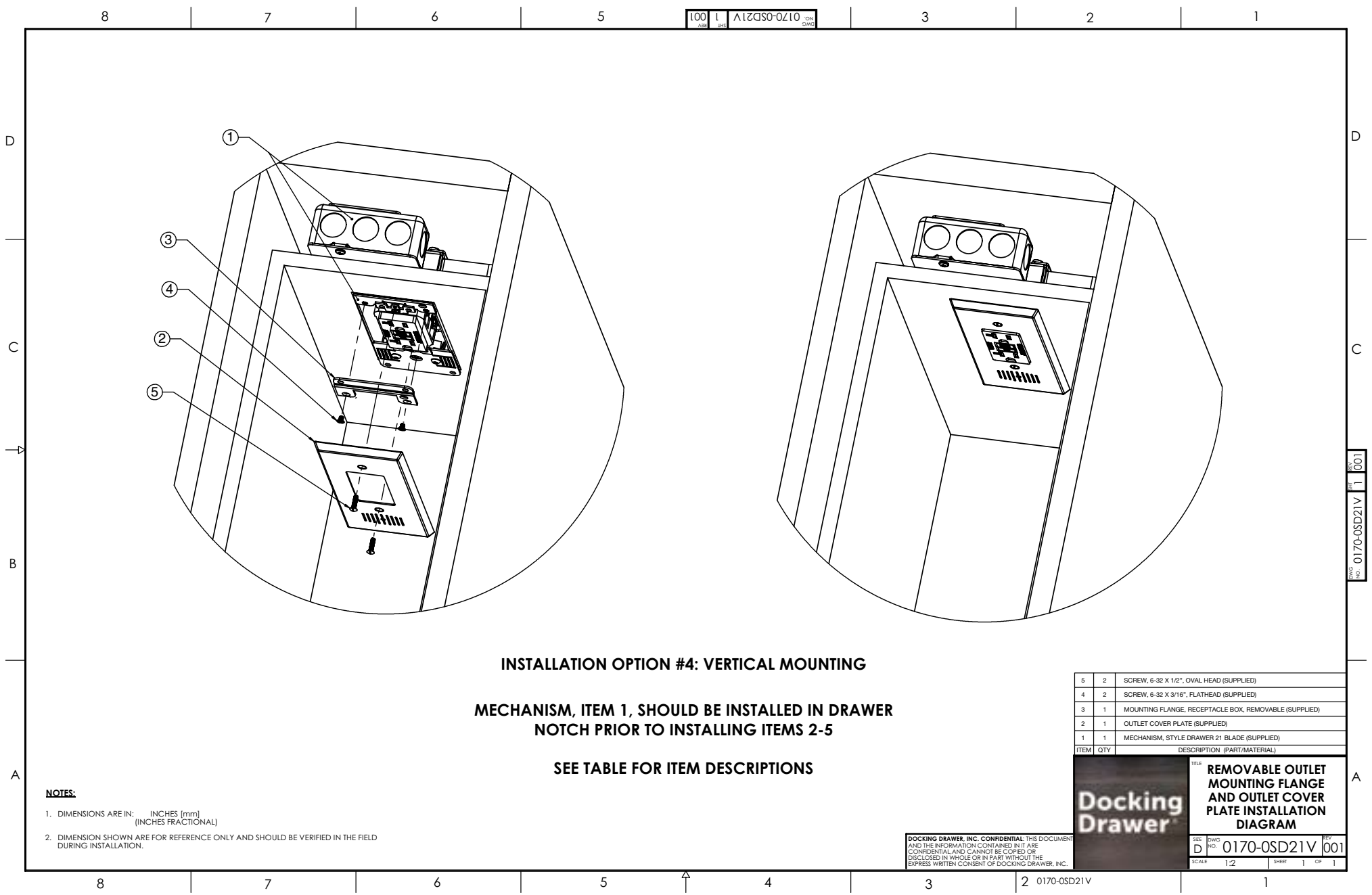

Style Drawer 24 Blade Duo





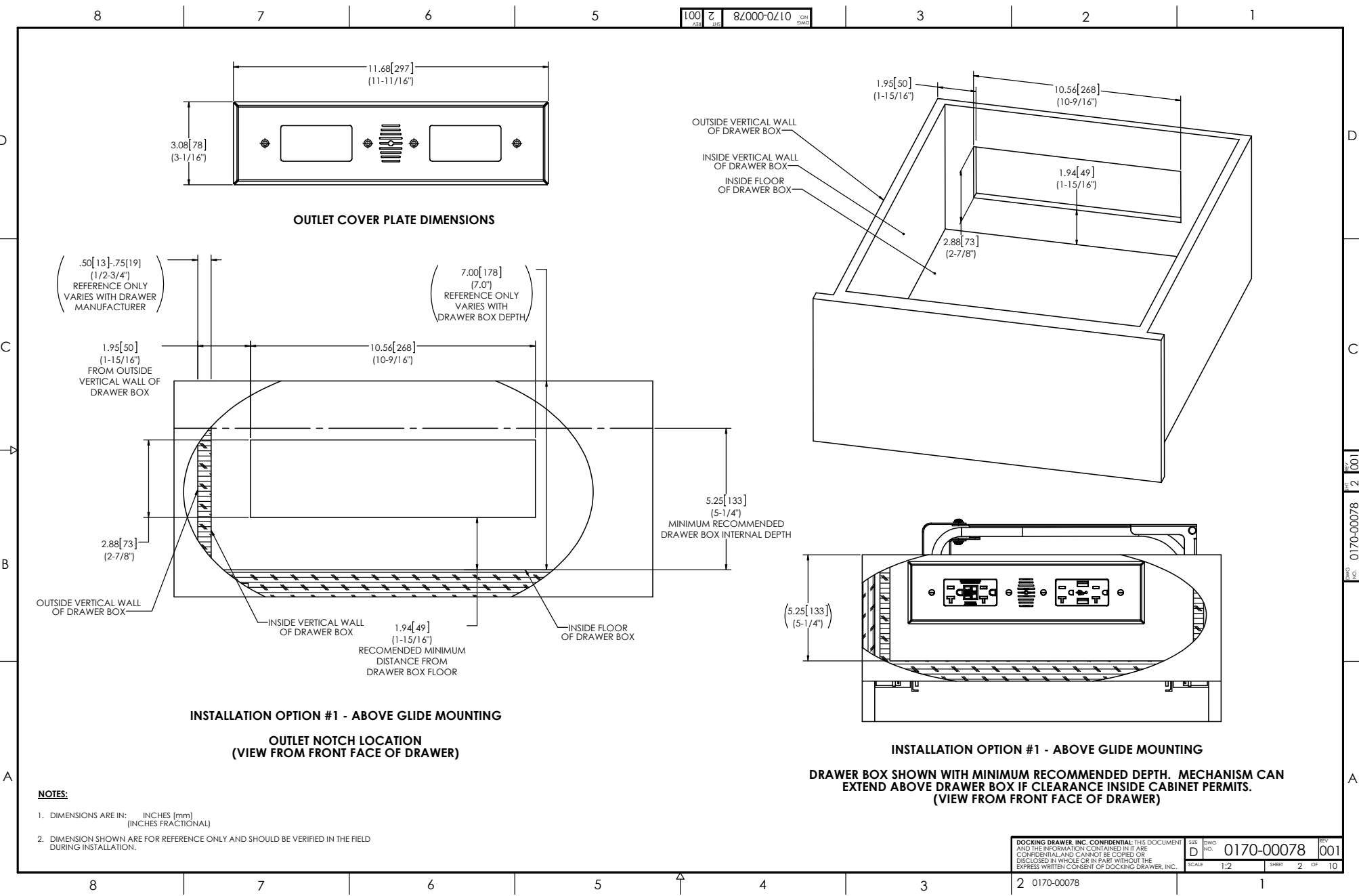



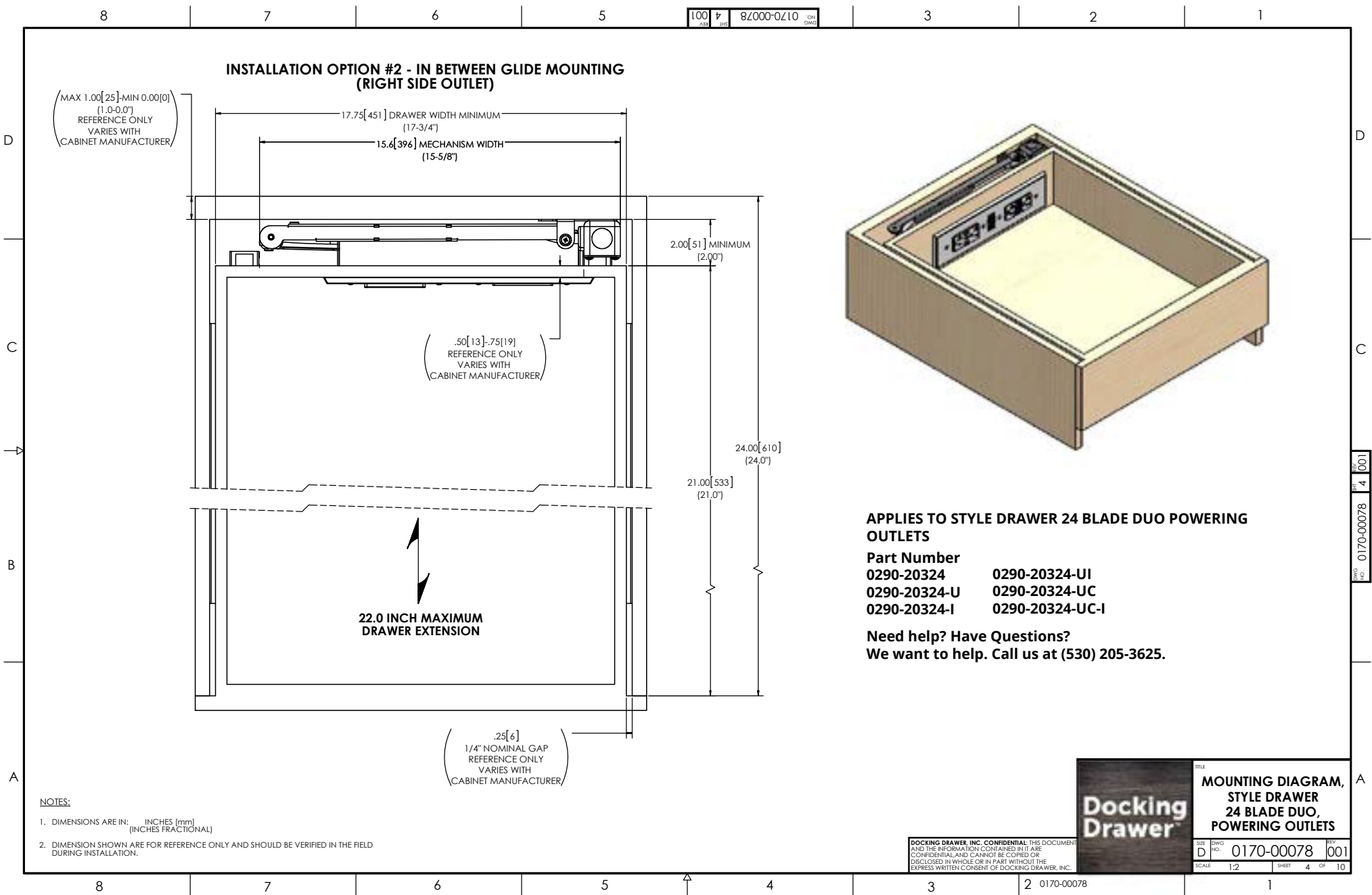

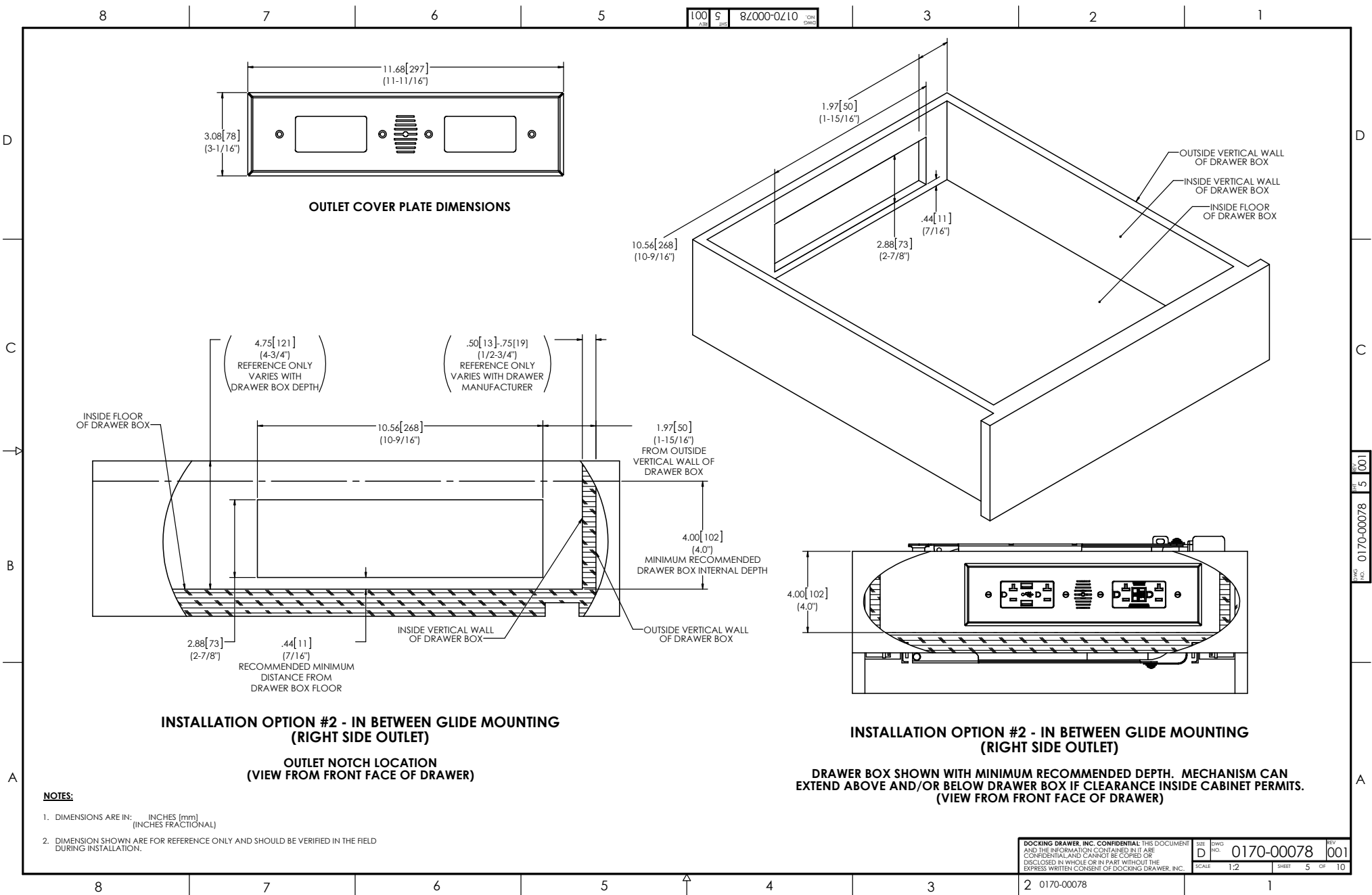

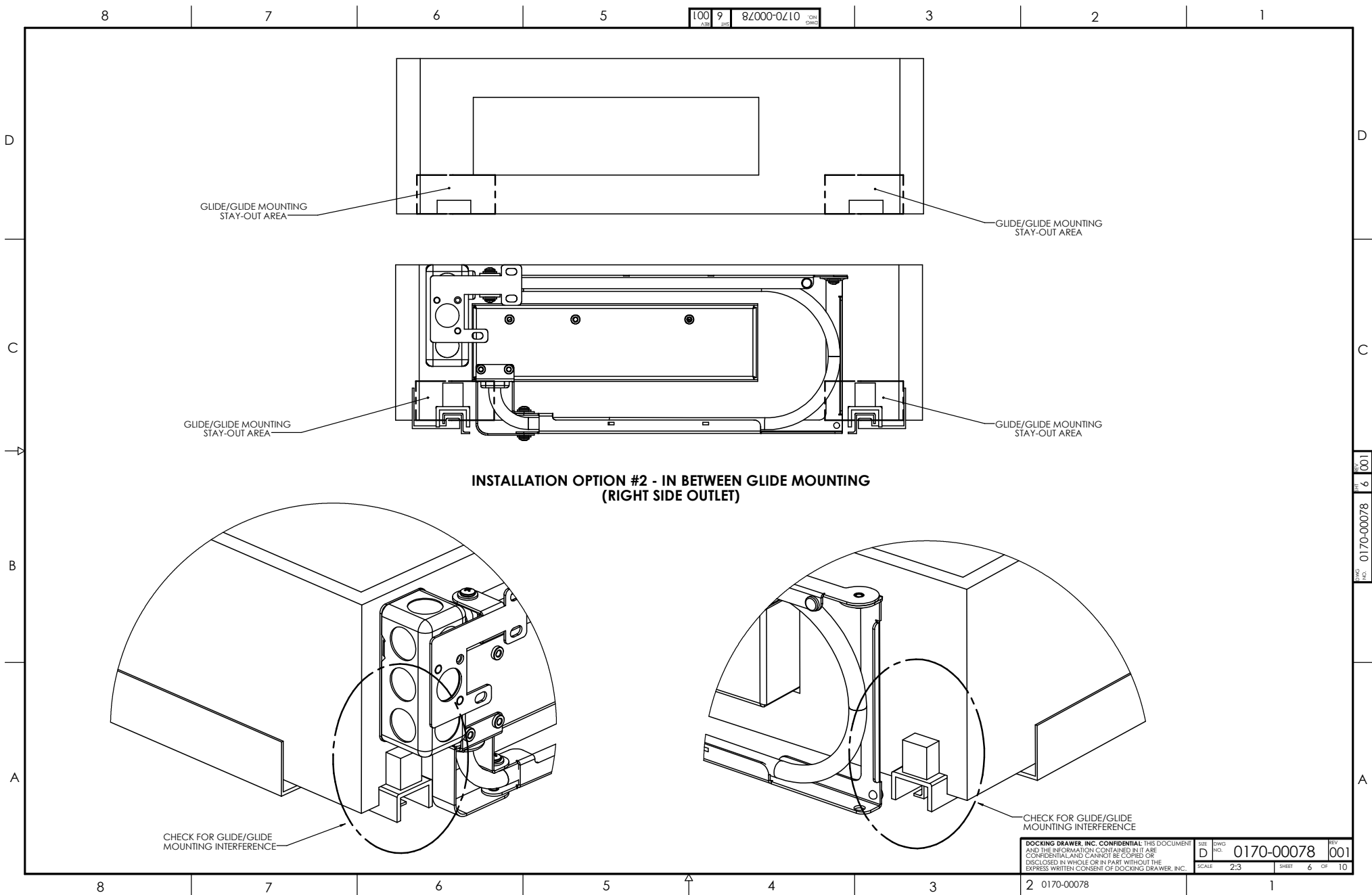

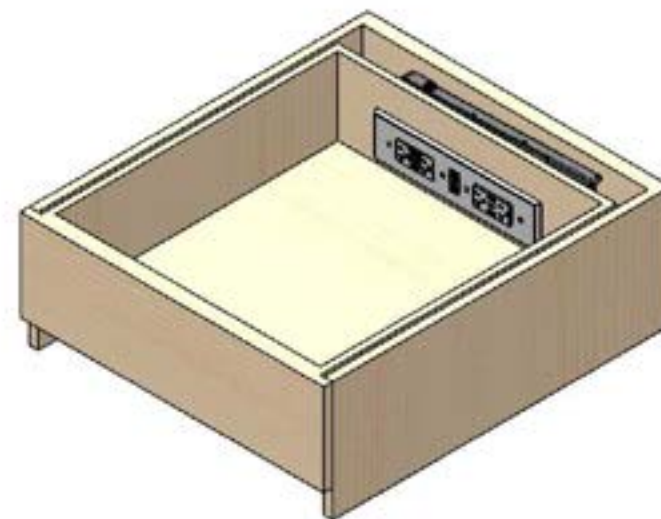

Need help? Have Questions?
We want to help. Call us at (530) 205-3625.

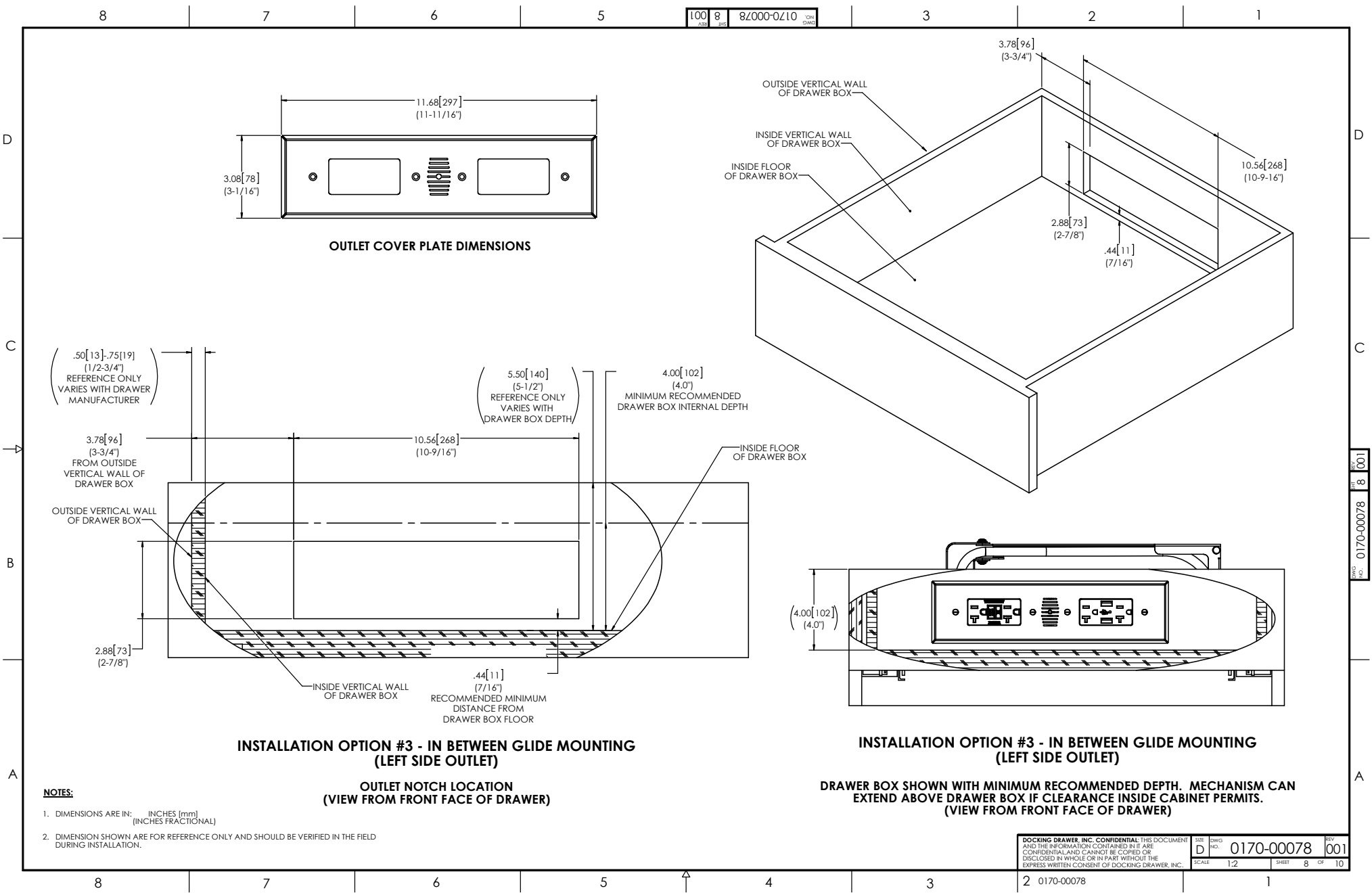

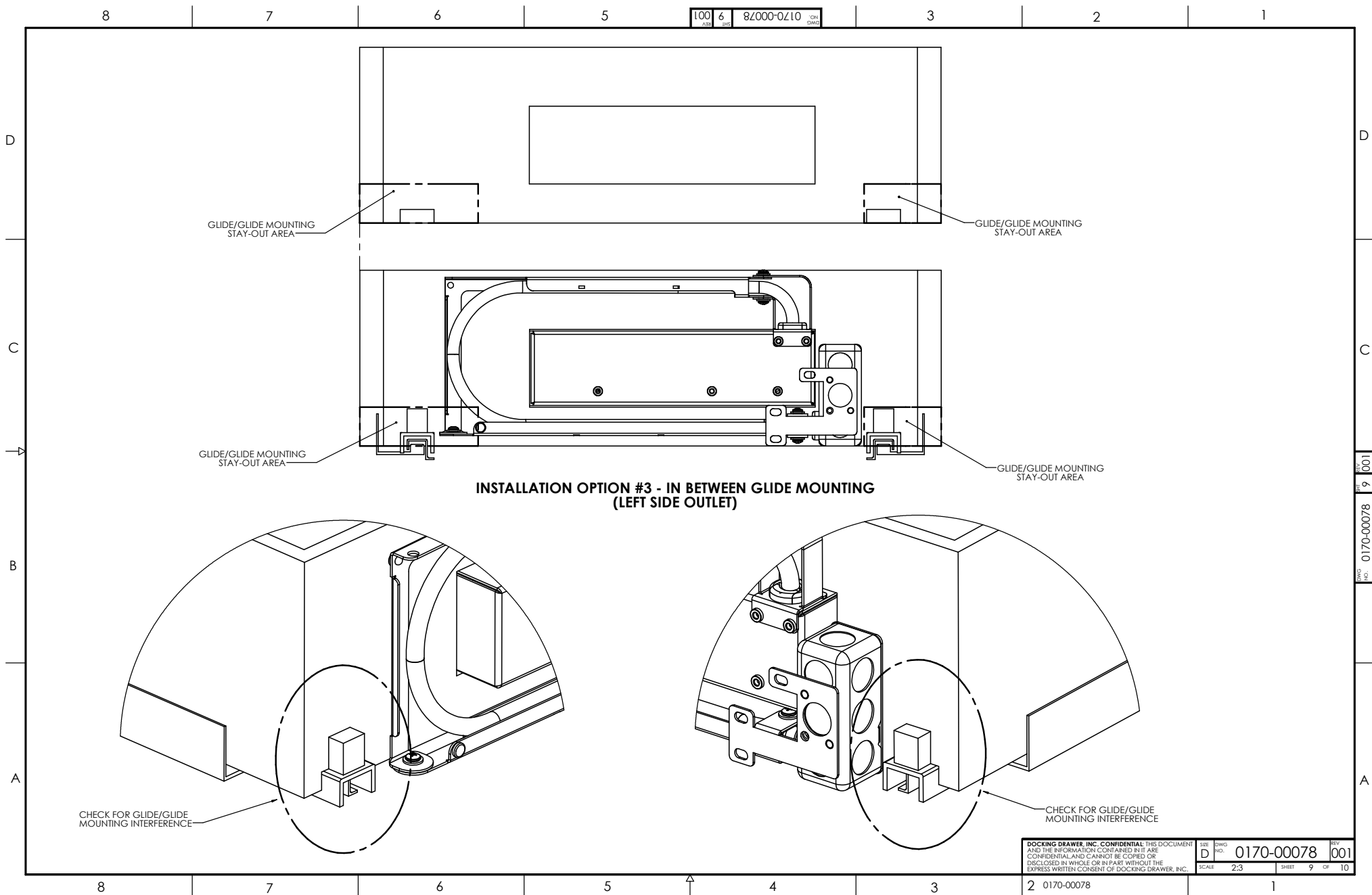

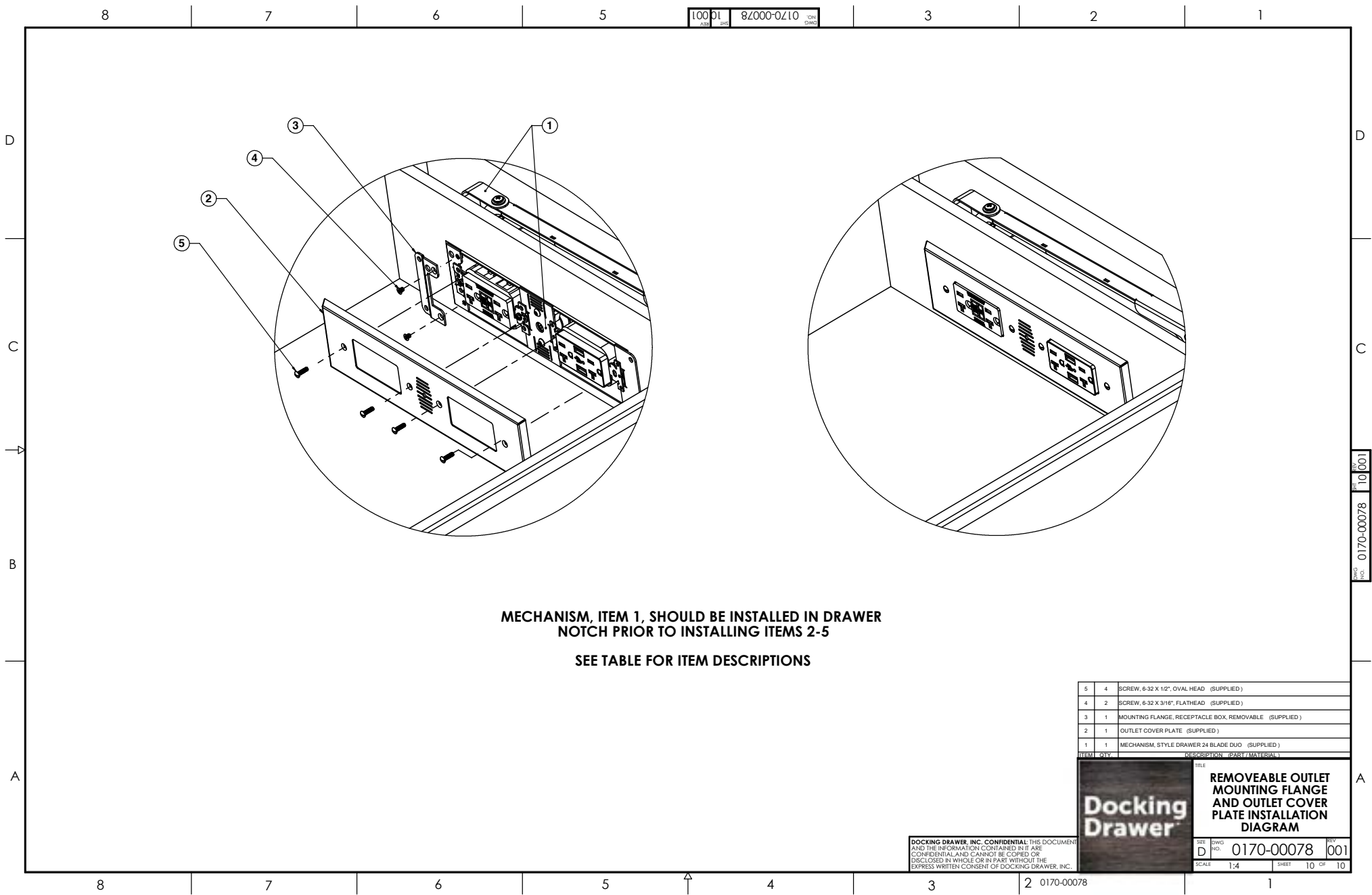

Style Drawer 21 Blade Duo



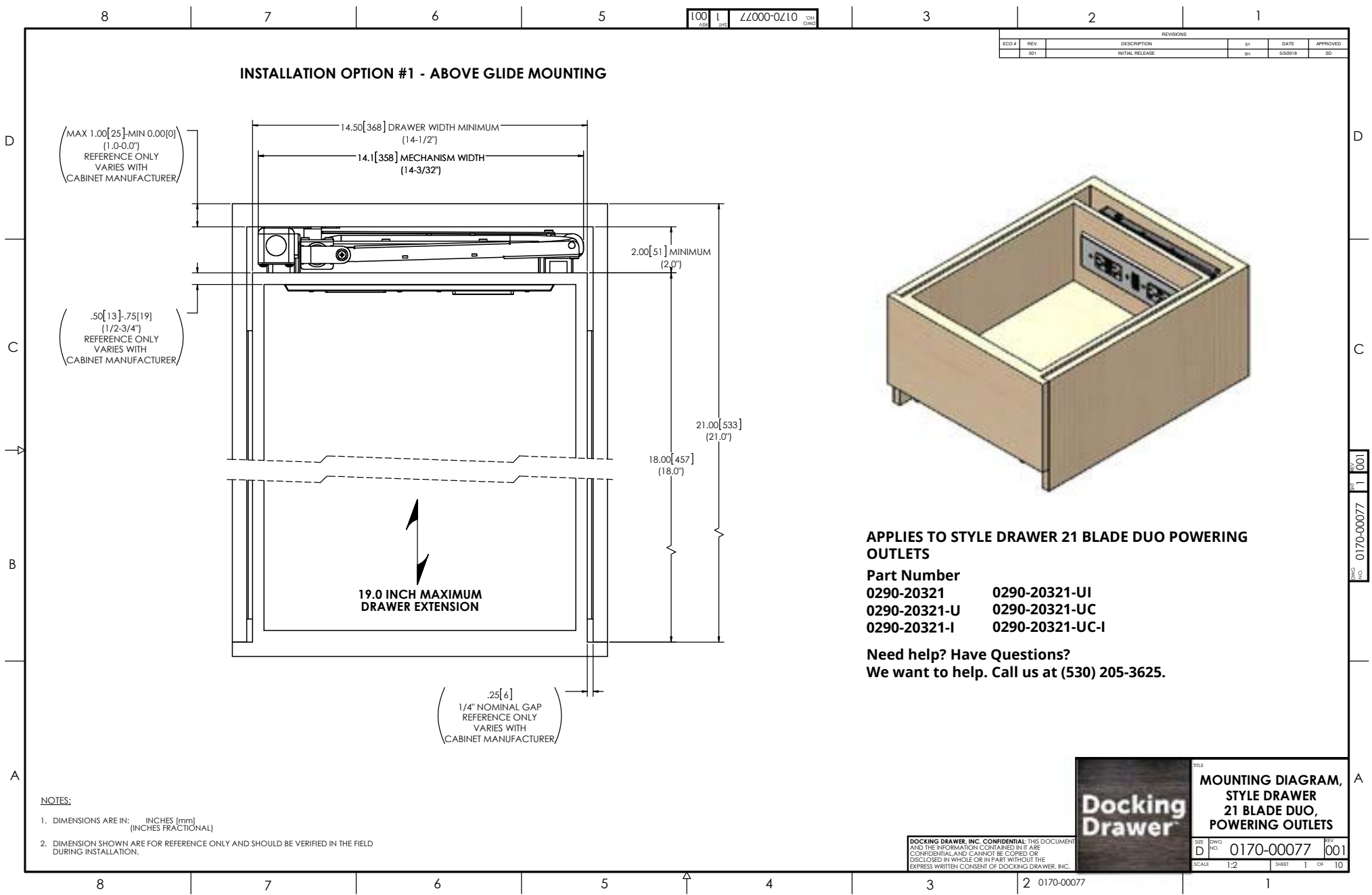

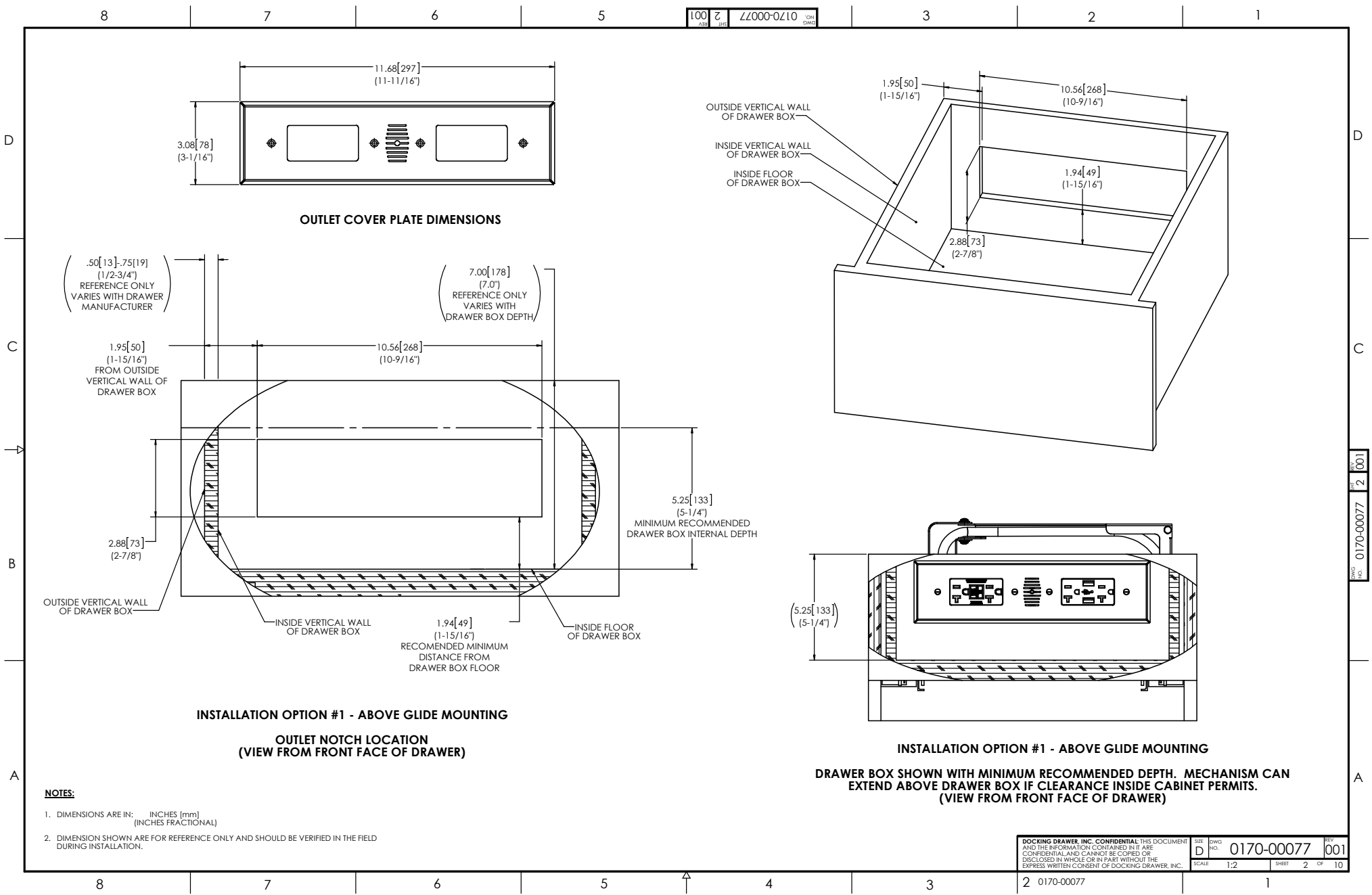

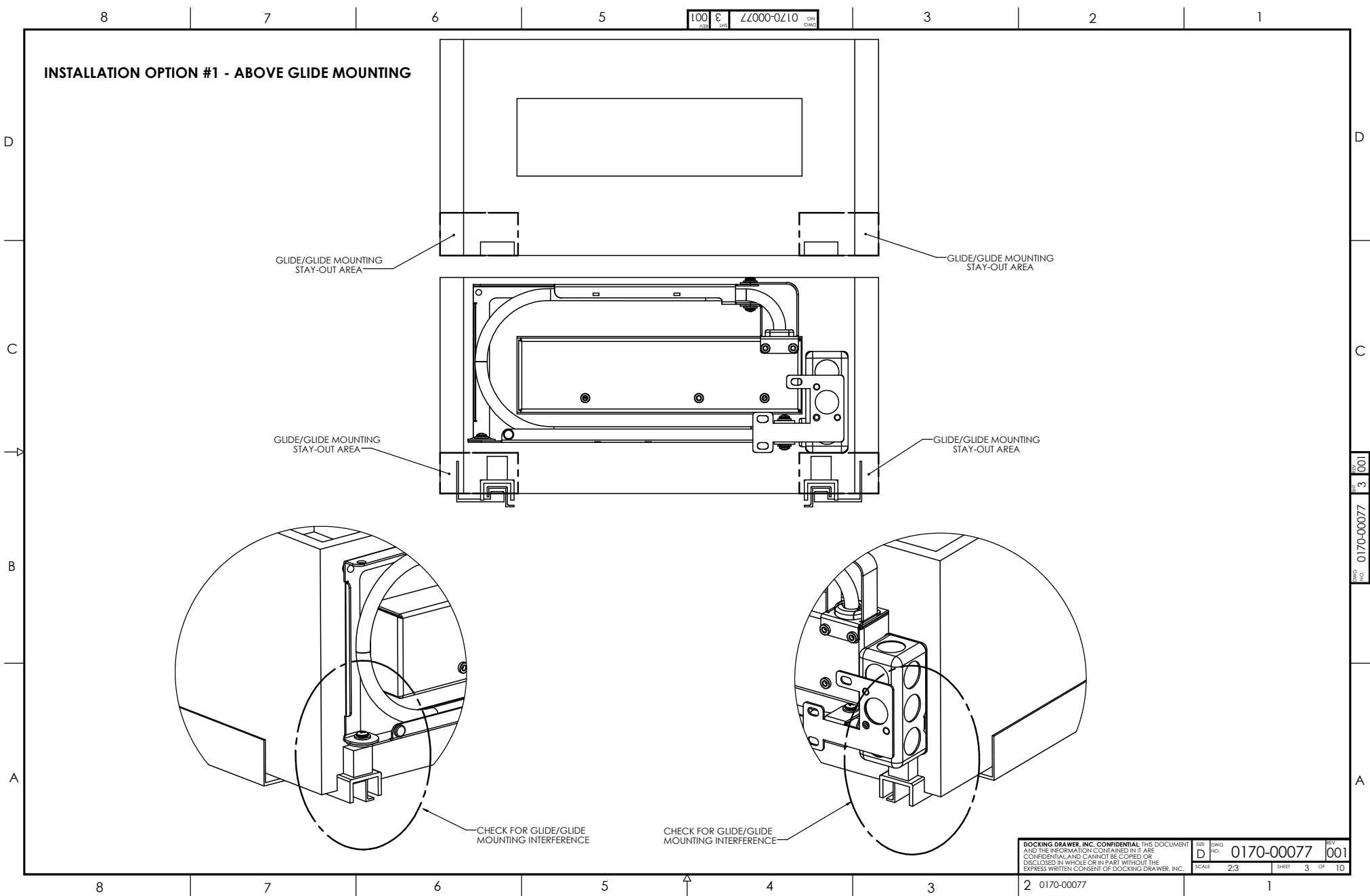

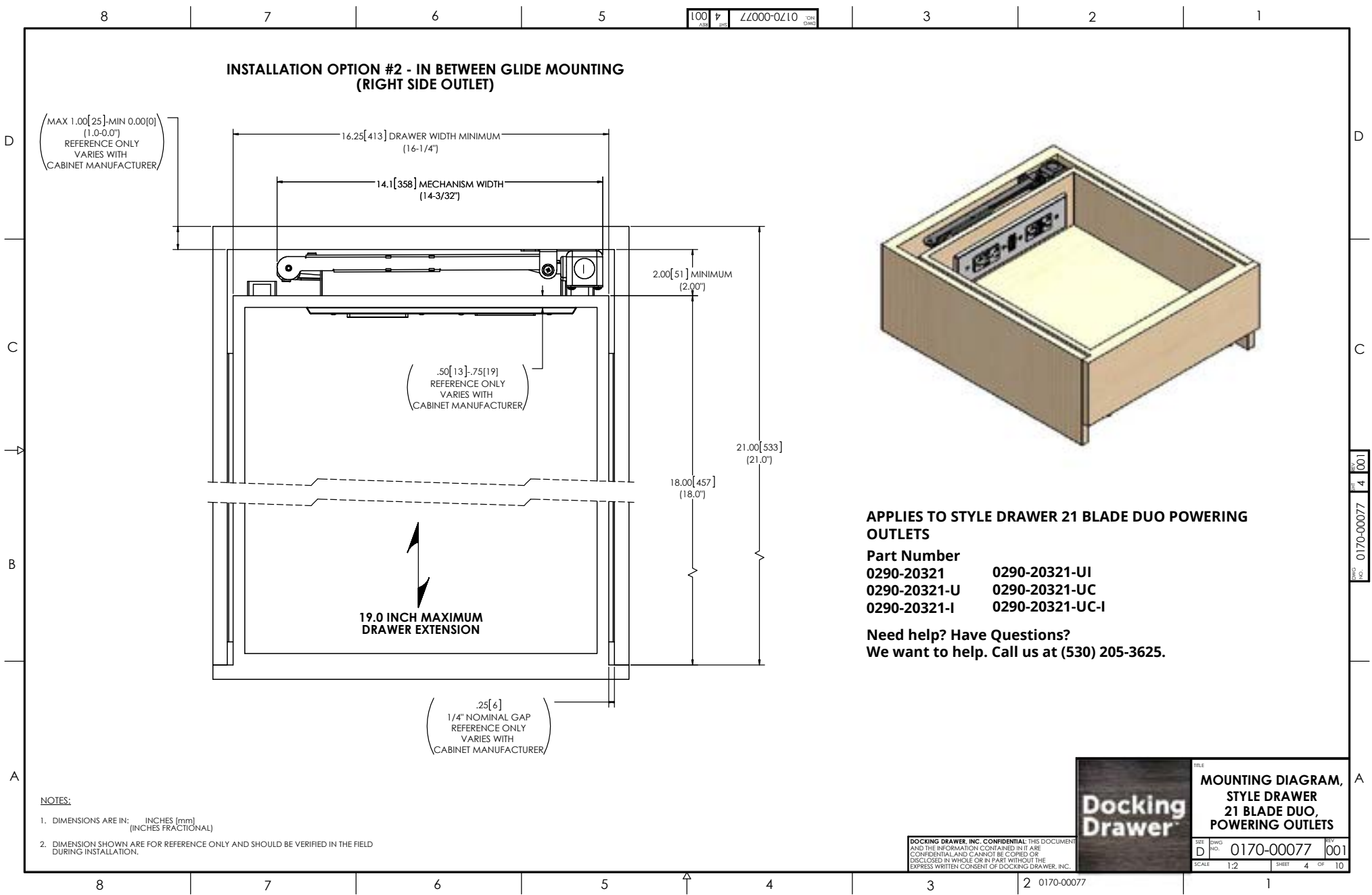

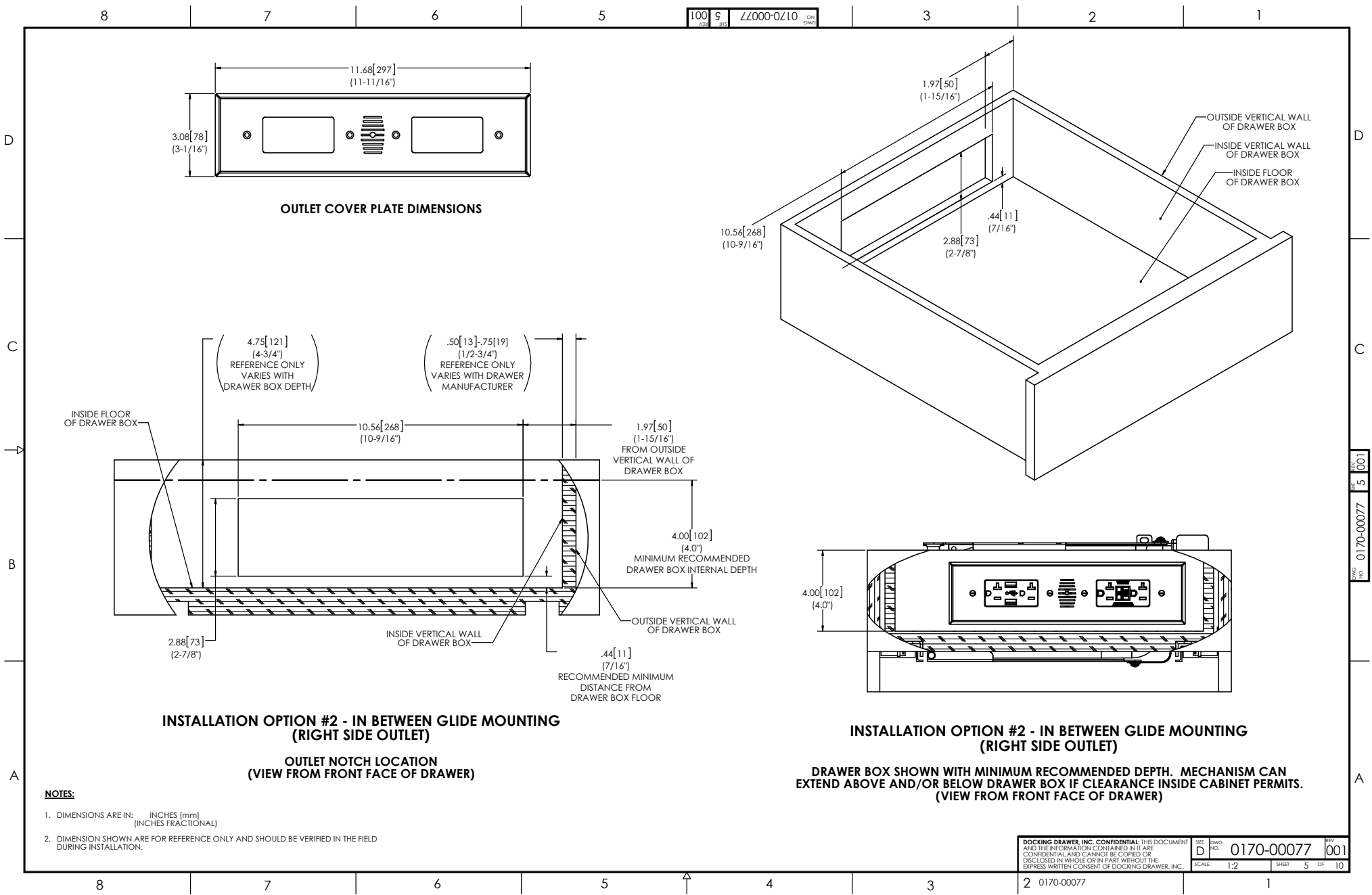

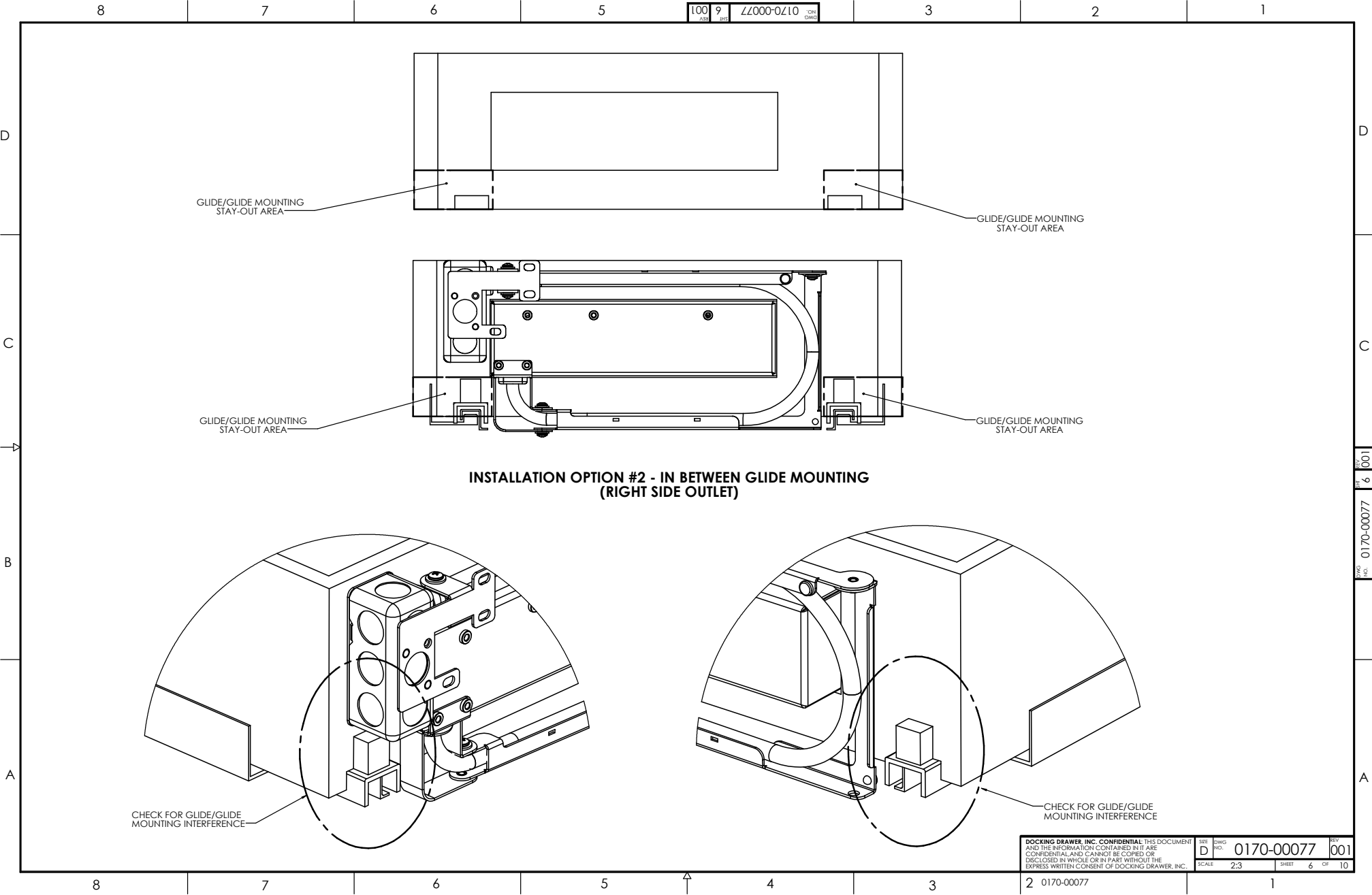

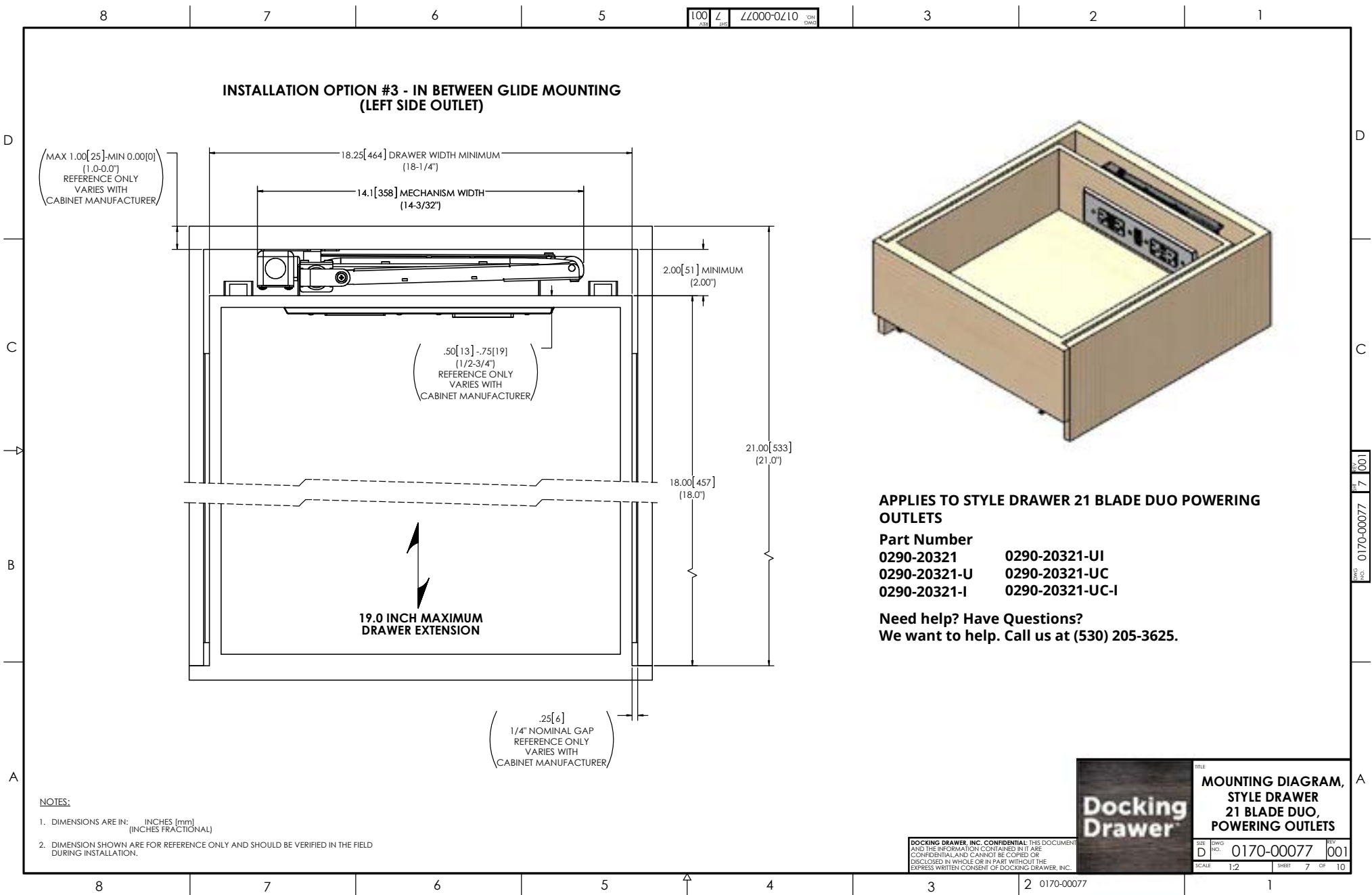

[Back to Contents](#) ➔



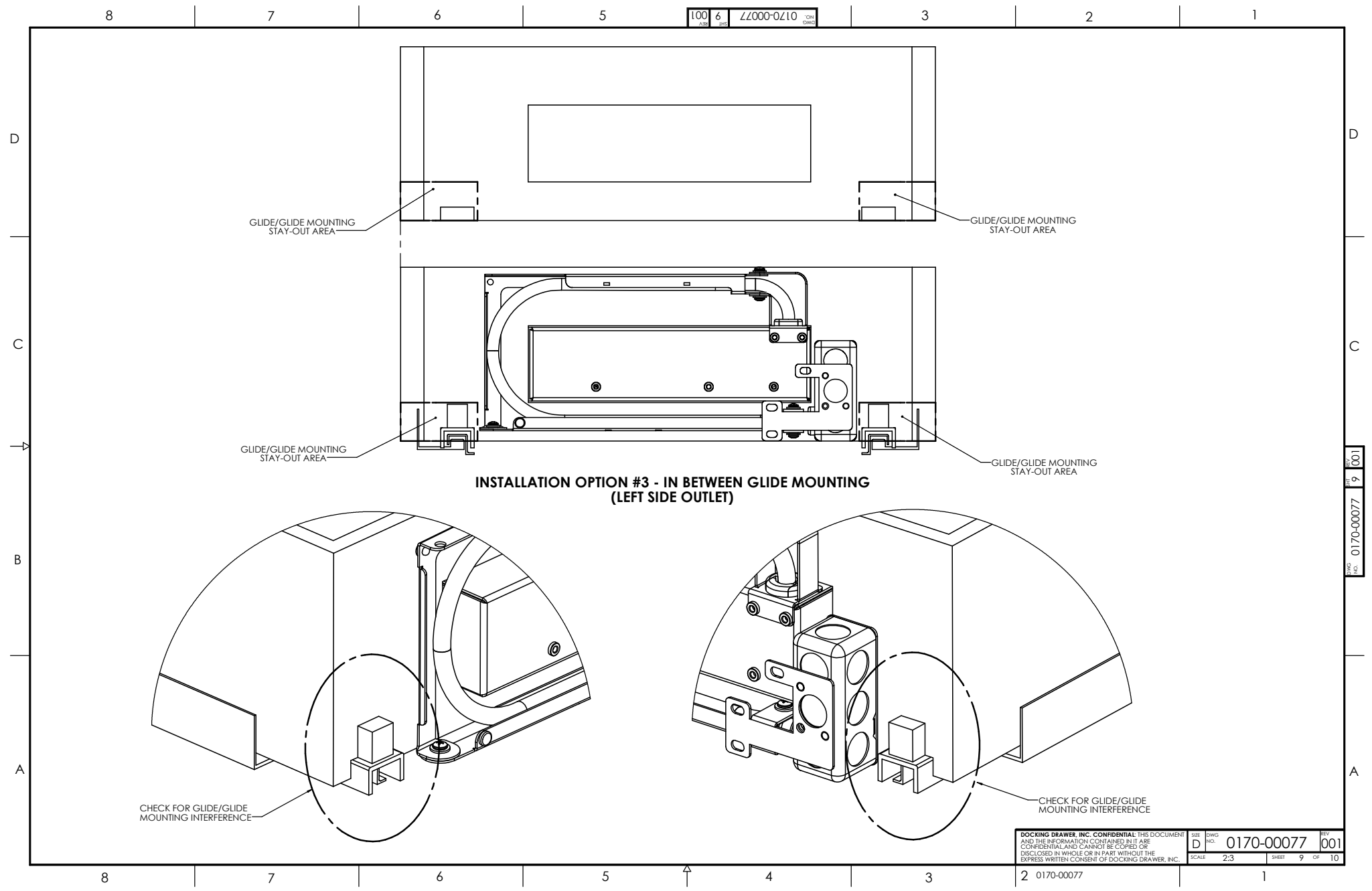

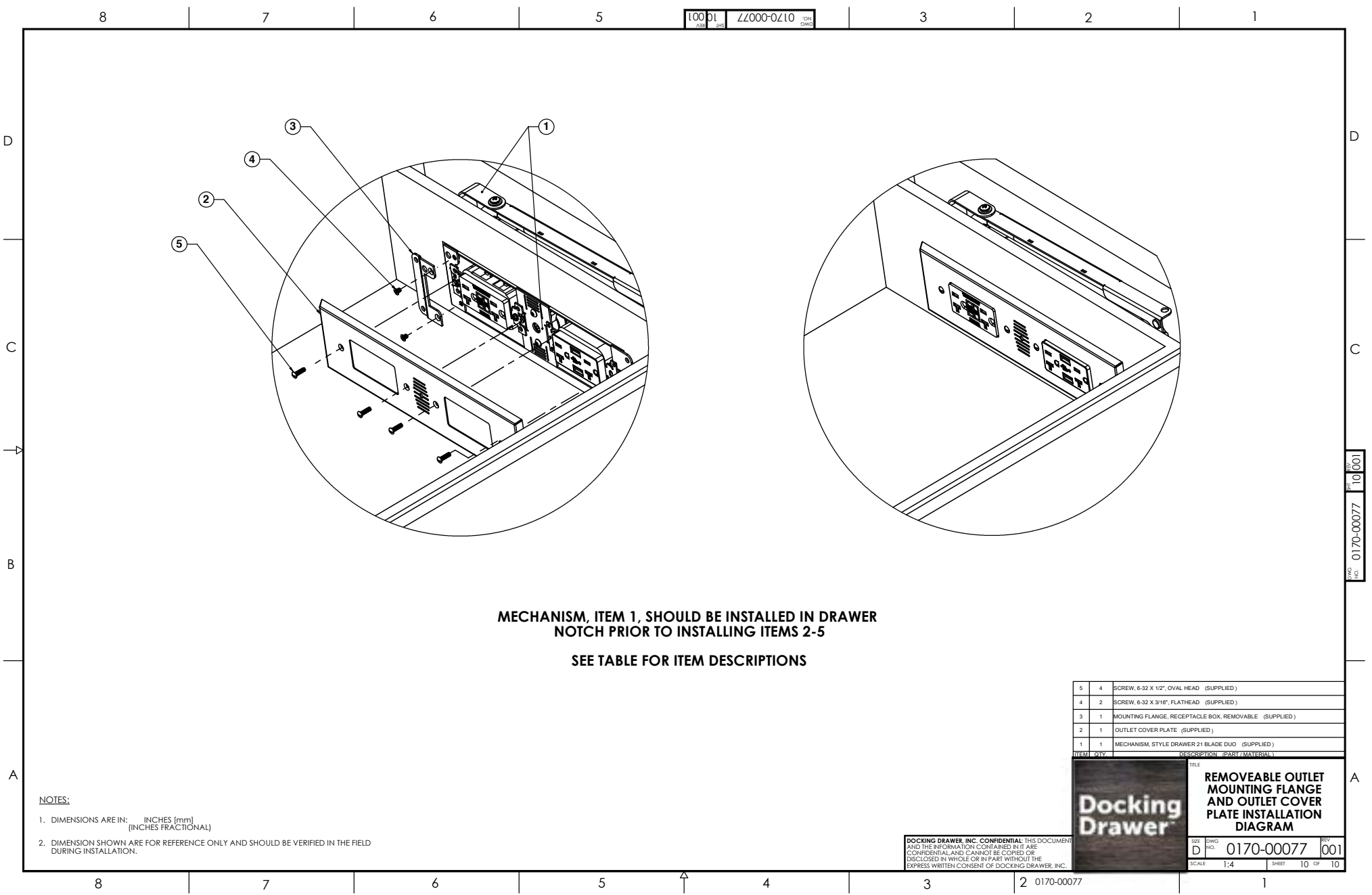

NOTES:
1. DIMENSIONS ARE IN: INCHES [mm]
 (INCHES FRACTIONAL)
2. DIMENSION SHOWN ARE FOR REFERENCE ONLY AND SHOULD BE VERIFIED IN THE FIELD DURING INSTALLATION.

MECHANISM, ITEM 1, SHOULD BE INSTALLED IN DRAWER NOTCH PRIOR TO INSTALLING ITEMS 2-5
SEE TABLE FOR ITEM DESCRIPTIONS

5	4	SCREW, 6-32 X 1/2", OVAL HEAD (SUPPLIED)
4	2	SCREW, 6-32 X 3/16", FLATHEAD (SUPPLIED)
3	1	MOUNTING FLANGE, RECEPTACLE BOX, REMOVABLE (SUPPLIED)
2	1	OUTLET COVER PLATE (SUPPLIED)
1	1	MECHANISM, STYLE DRAWER 21 BLADE DUO (SUPPLIED)
ITEM QTY		DESCRIPTION (PART/MATERIAL)

**Docking
Drawer**

REMOVEABLE OUTLET MOUNTING FLANGE AND OUTLET COVER PLATE INSTALLATION DIAGRAM

DOCKING DRAWER, INC. CONFIDENTIAL: THIS DOCUMENT AND THE INFORMATION CONTAINED IN IT ARE CONFIDENTIAL AND CANNOT BE COPIED OR DISCLOSED IN WHOLE OR IN PART WITHOUT THE EXPRESS WRITTEN CONSENT OF DOCKING DRAWER, INC.

SIZE: DWG D

NO. 0170-00077

REV 001

SCALE 1:4

SHEET 10 OF 10

Style Drawer 24, 21 & 18 Flush



STYLE DRAWER 24 FLUSH

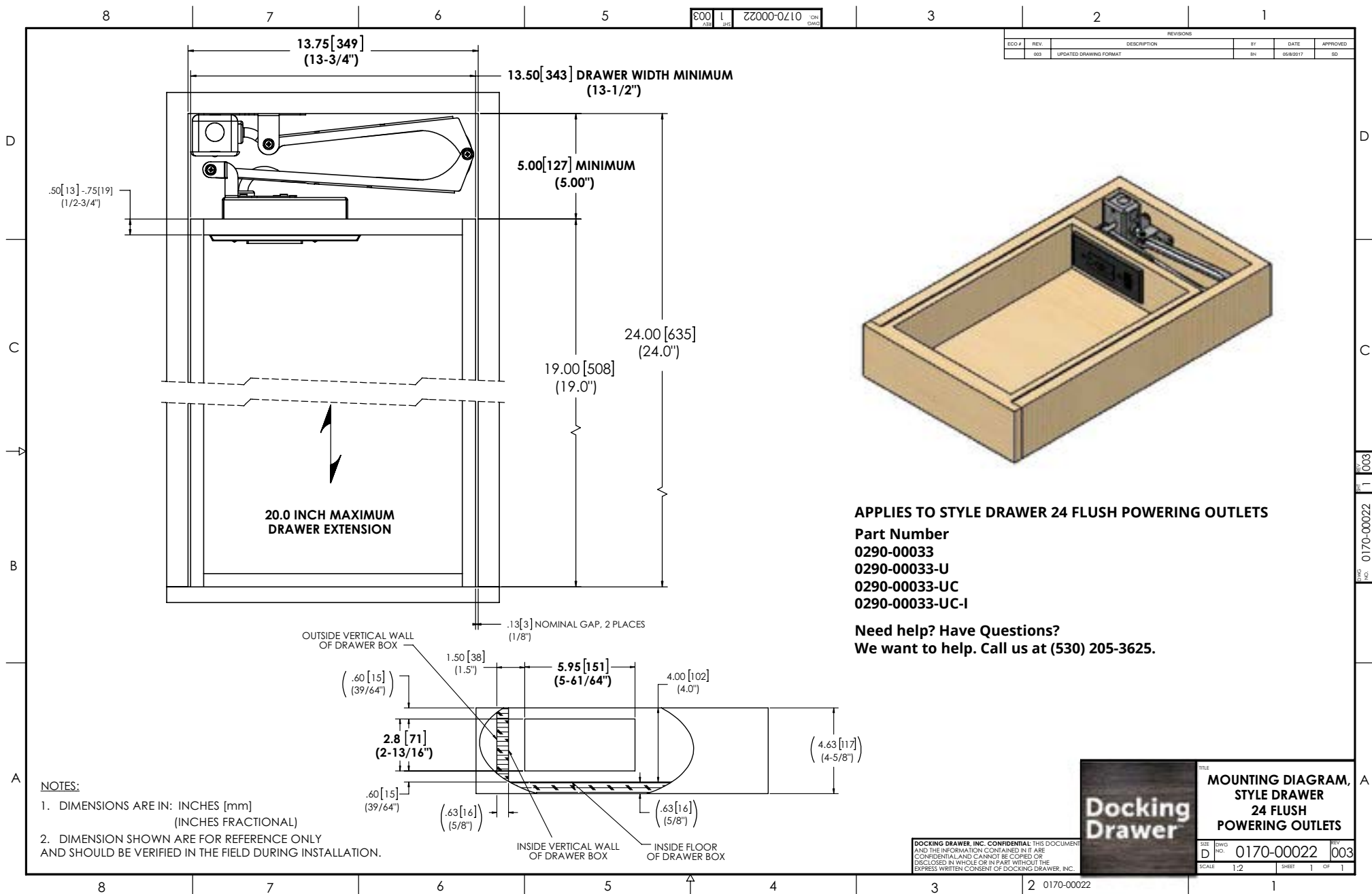

STYLE DRAWER 21 FLUSH

[Back to Contents](#) →

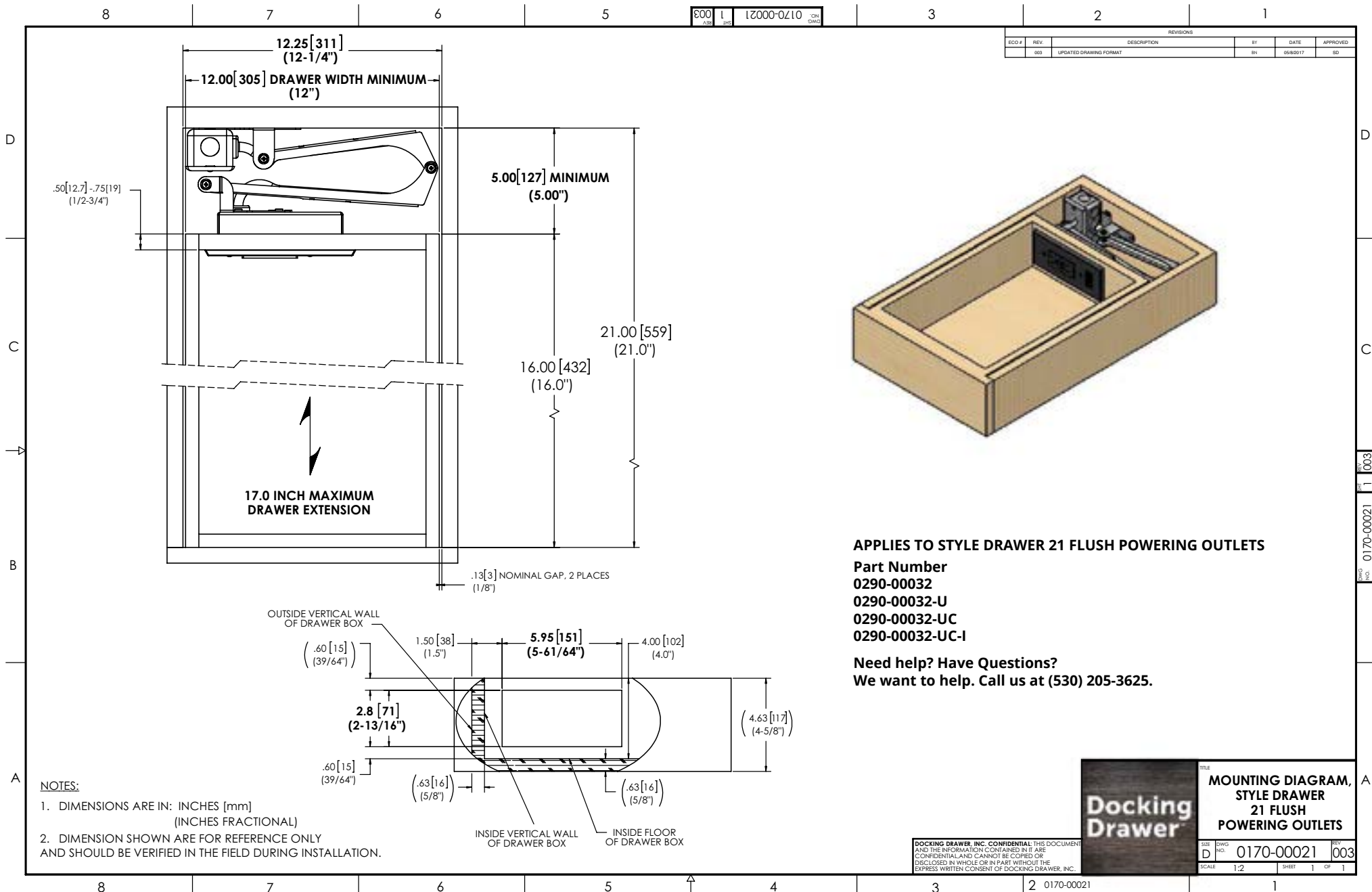

APPLIES TO STYLE DRAWER 21 FLUSH POWERING OUTLETS

Part Number

0290-00032

0290-00032-U

0290-00032-UC

0290-00032-UC-I

Need help? Have Questions?

We want to help. Call us at (530) 205-3625.

STYLE DRAWER 18 FLUSH

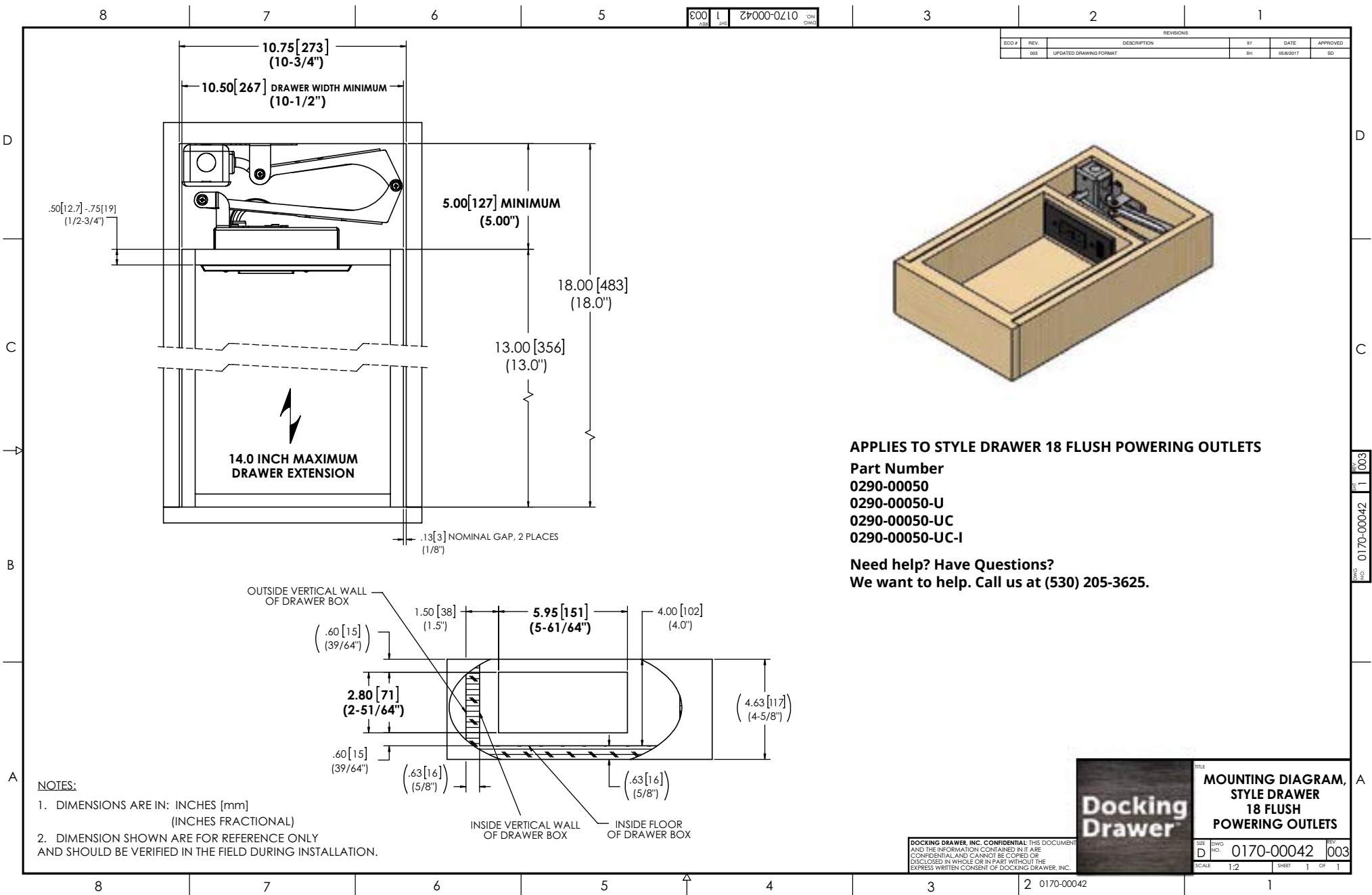

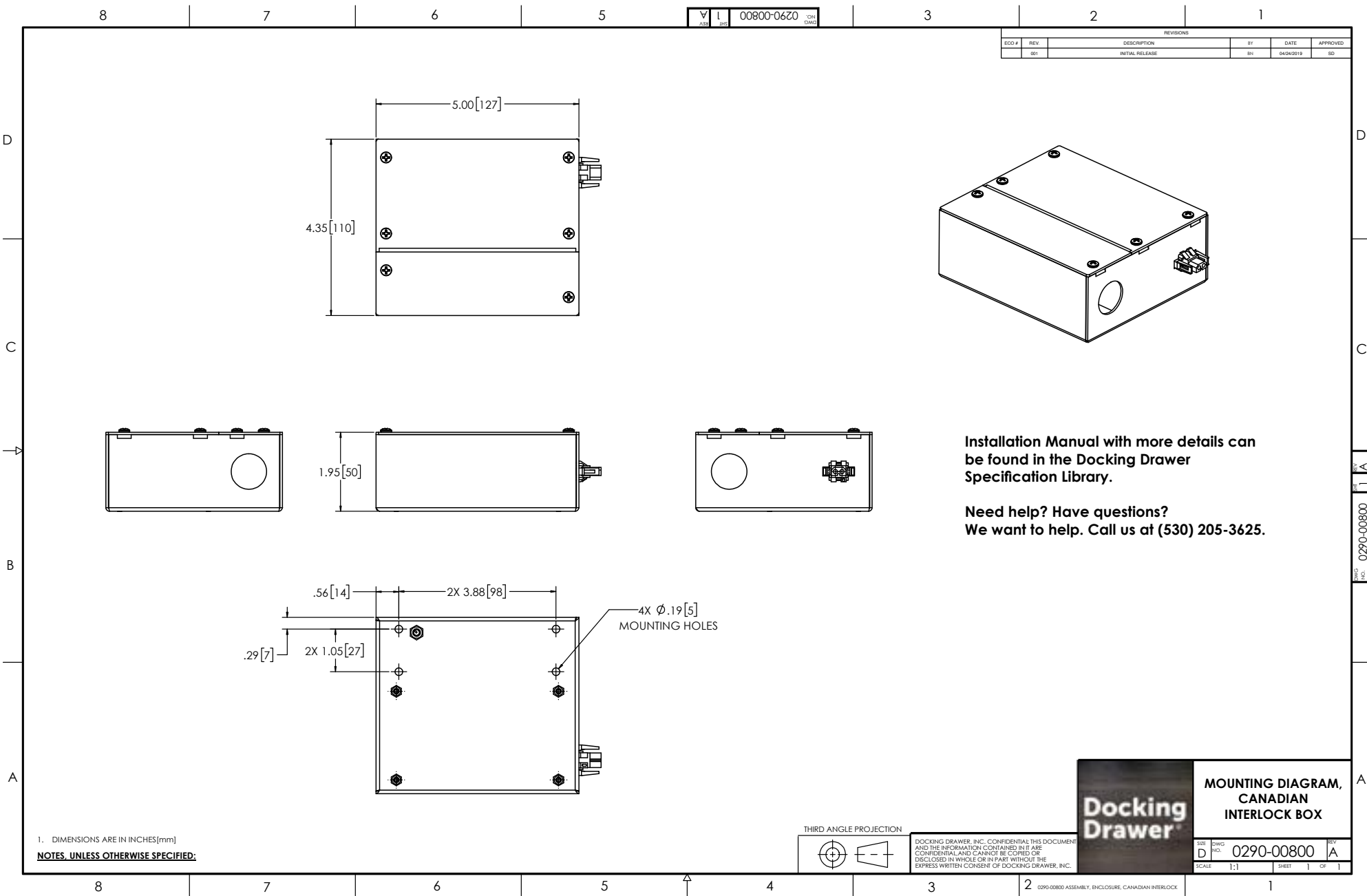

(530) 205-3625
12893 Alcosta Blvd, Suite M, San Ramon, CA 94583
sales@dockingdrawer.com
www.dockingdrawer.com

**Docking
Drawer™**