

# Docking Drawer®

## Blade Series Mounting Diagrams

15 amp & 20 amp





# Choose Your Drawer Box

3

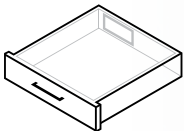

Shallow Drawer  
Blade Duo  
Blade

11

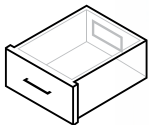

Tall Drawer  
Blade Duo  
Blade

19

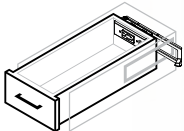

Narrow Drawer  
Blade

33

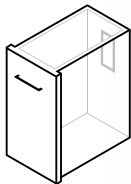

Vertical Drawer  
Blade Duo  
Blade

40

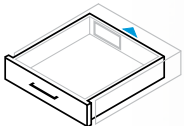

Minimal Space Behind the Drawer  
Box Installation Techniques

42

Additional Options

Blade Duo X30 for Deep Cabinets  
Blade X30 for Deep Cabinets



100	1	96000-0210	ON NO.
-----	---	------------	-----------

REVISIONS					
ECO #	REV.	DESCRIPTION	BY	DATE	APPROVED
	001	INITIAL RELEASE	BN	9/21/2020	SD

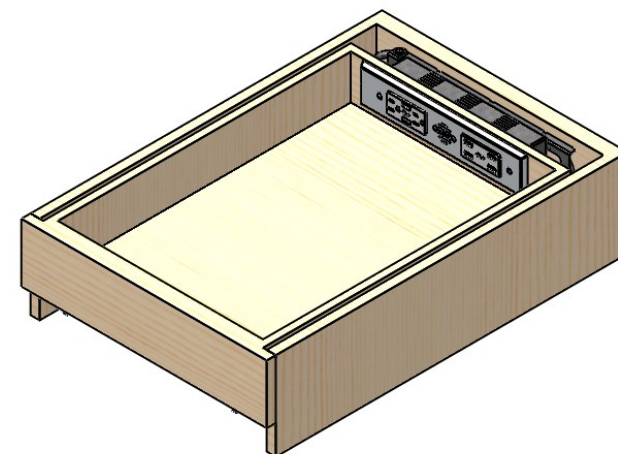
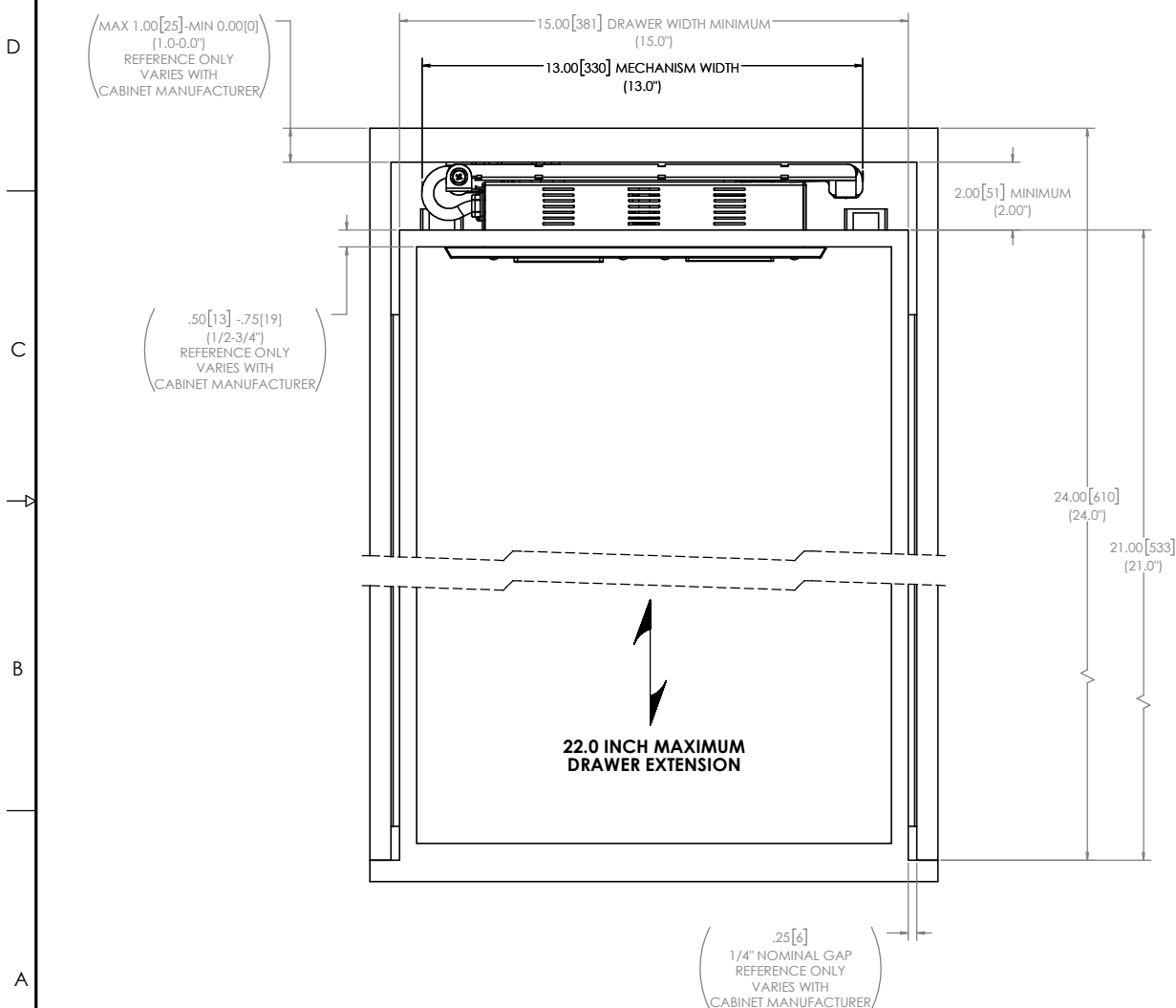

**APPLIES TO DOCKING DRAWER BLADE DUO OUTLETS**  
**P/N 1514-2xx, 2012-2xx**

**Need help? Have questions? We want to help. Call us at (530) 205-3625.**

NOTES:

1. DIMENSIONS ARE IN: INCHES [mm]  
(INCHES FRACTIONAL)
2. DIMENSIONS SHOWN ARE FOR REFERENCE ONLY AND SHOULD BE VERIFIED IN THE FIELD DURING INSTALLATION.

.25[6]  
1/4" NOMINAL GAP  
REFERENCE ONLY  
VARIES WITH  
CABINET MANUFACTURER

## Docking Drawer™

### MOUNTING DIAGRAM, DOCKING DRAWER BLADE DUO

**DOCKING DRAWER, INC. CONFIDENTIAL:** THIS DOCUMENT AND THE INFORMATION CONTAINED IN IT ARE CONFIDENTIAL AND CANNOT BE COPIED OR DISCLOSED IN WHOLE OR IN PART WITHOUT THE EXPRESS WRITTEN CONSENT OF DOCKING DRAWER, INC.

SIZE D	DWG NO. 0170-00096	REV 001
SCALE 1:2	SHEET 1	OF 11

# Blade Duo for Shallow Drawers

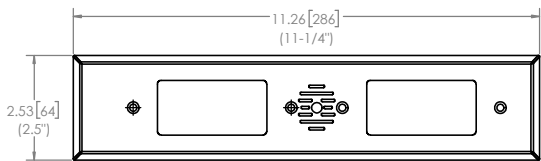

OUTLET COVER PLATE DIMENSIONS

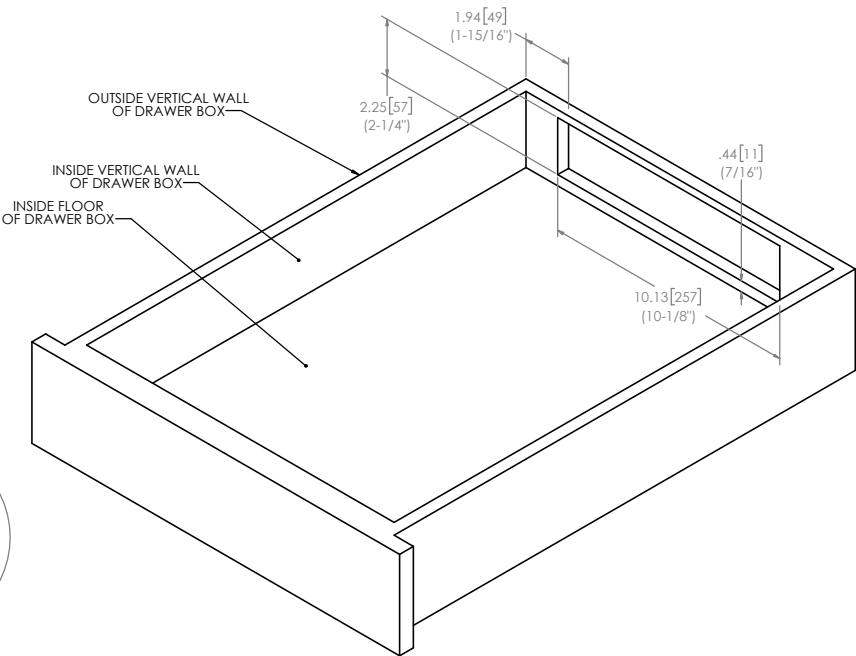

OUTSIDE VERTICAL WALL OF DRAWER BOX  
INSIDE VERTICAL WALL OF DRAWER BOX  
INSIDE FLOOR OF DRAWER BOX

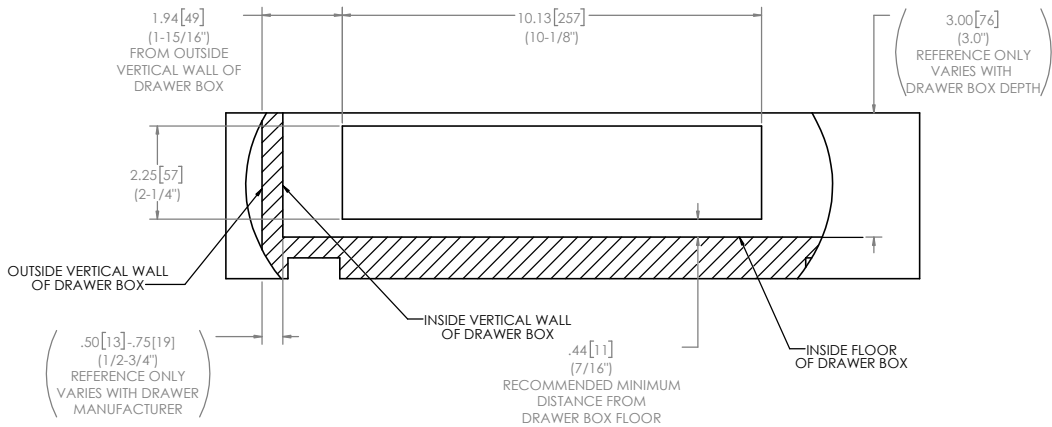

INSTALLATION OPTION #1 - SHALLOW

RECEPTACLE BOX CUTOUT LOCATION  
(VIEW FROM FRONT FACE OF DRAWER)

- NOTES:**
- 1. DIMENSIONS ARE IN: INCHES [mm]  
(INCHES FRACTIONAL)
  - 2. DIMENSION SHOWN ARE FOR REFERENCE ONLY AND SHOULD BE VERIFIED IN THE FIELD DURING INSTALLATION.

# Blade Duo for Shallow Drawers

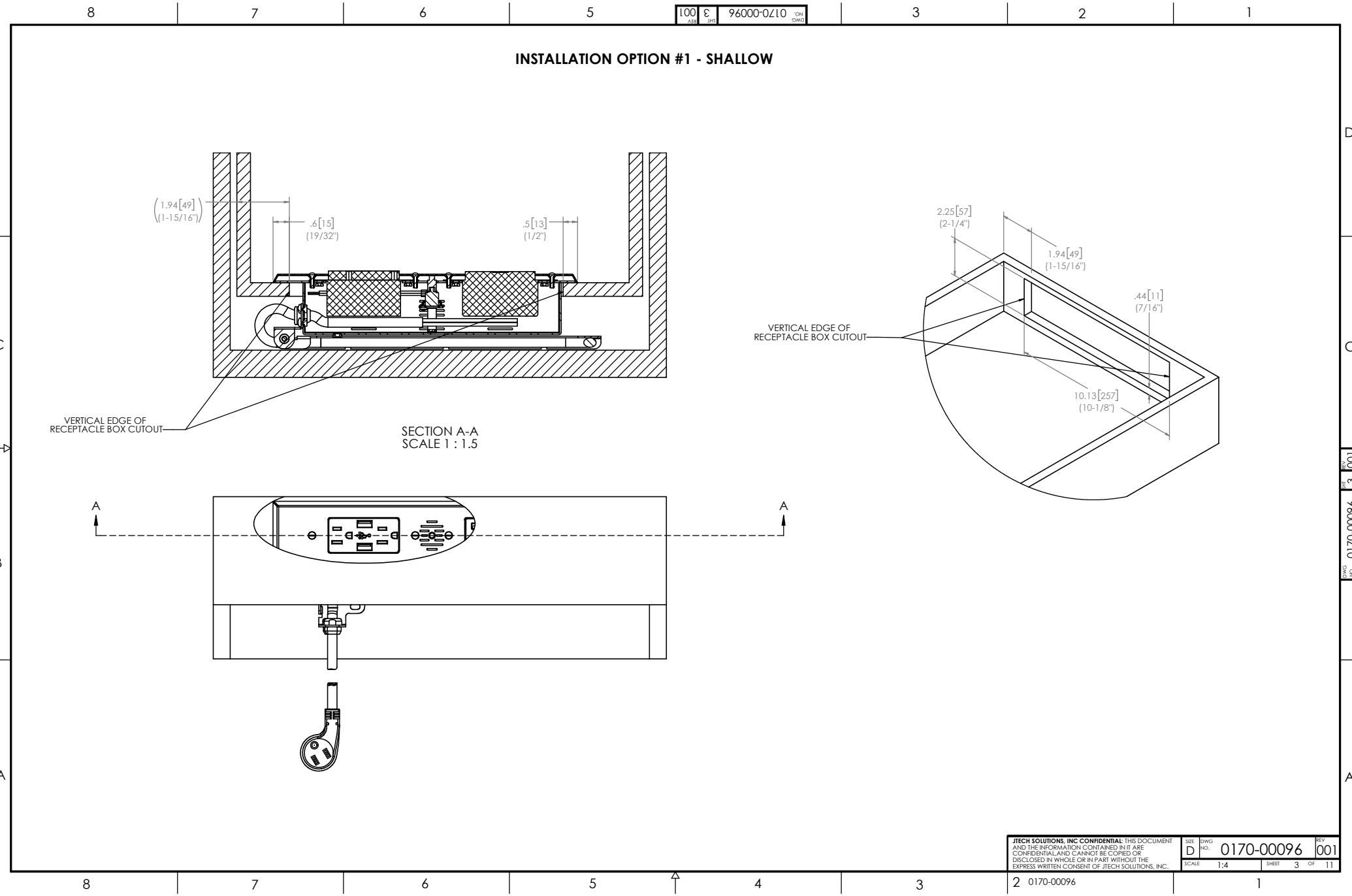

# Blade Duo for Shallow Drawers

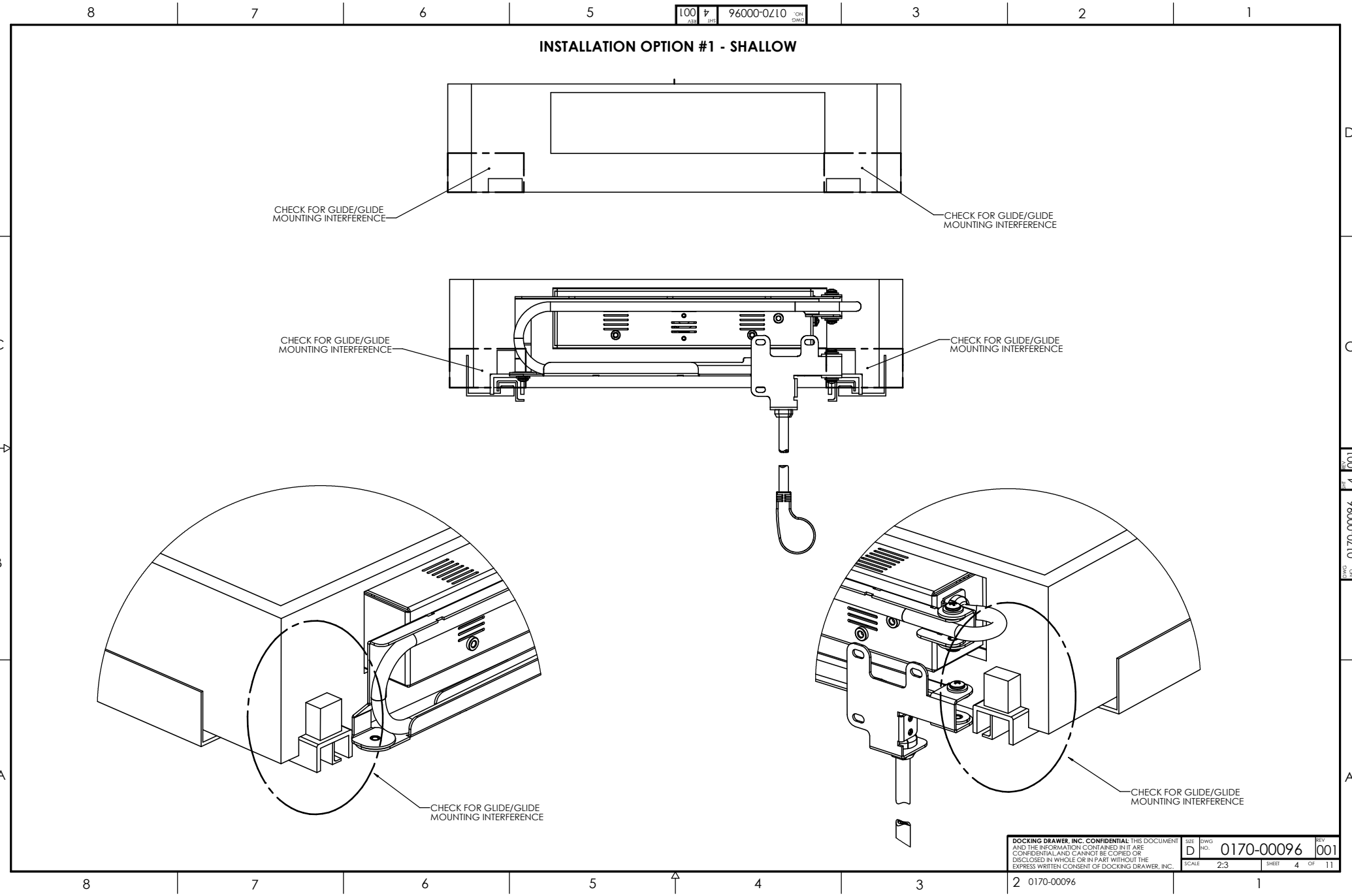



# Blade for Shallow Drawers

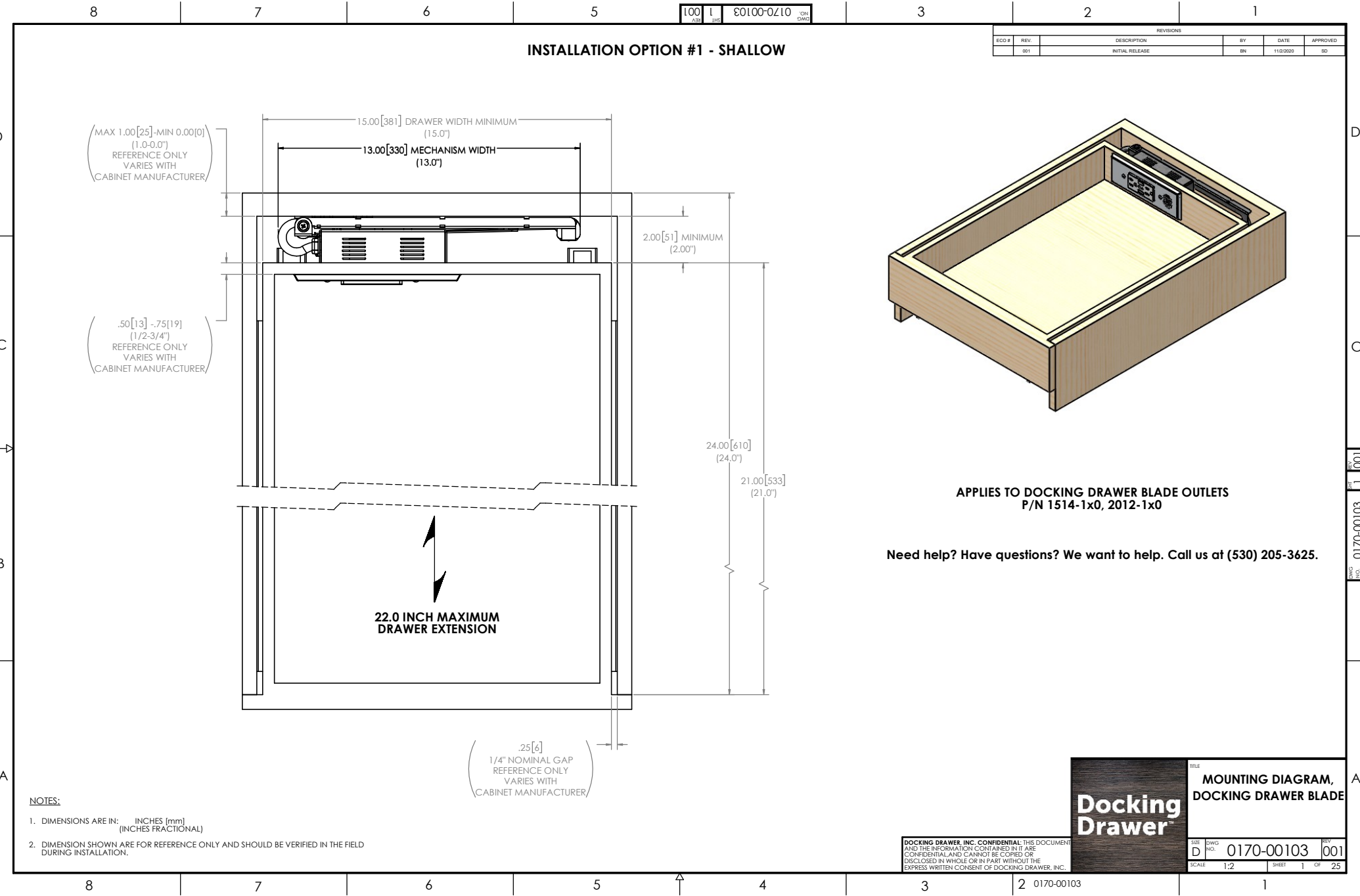

# Blade for Shallow Drawers

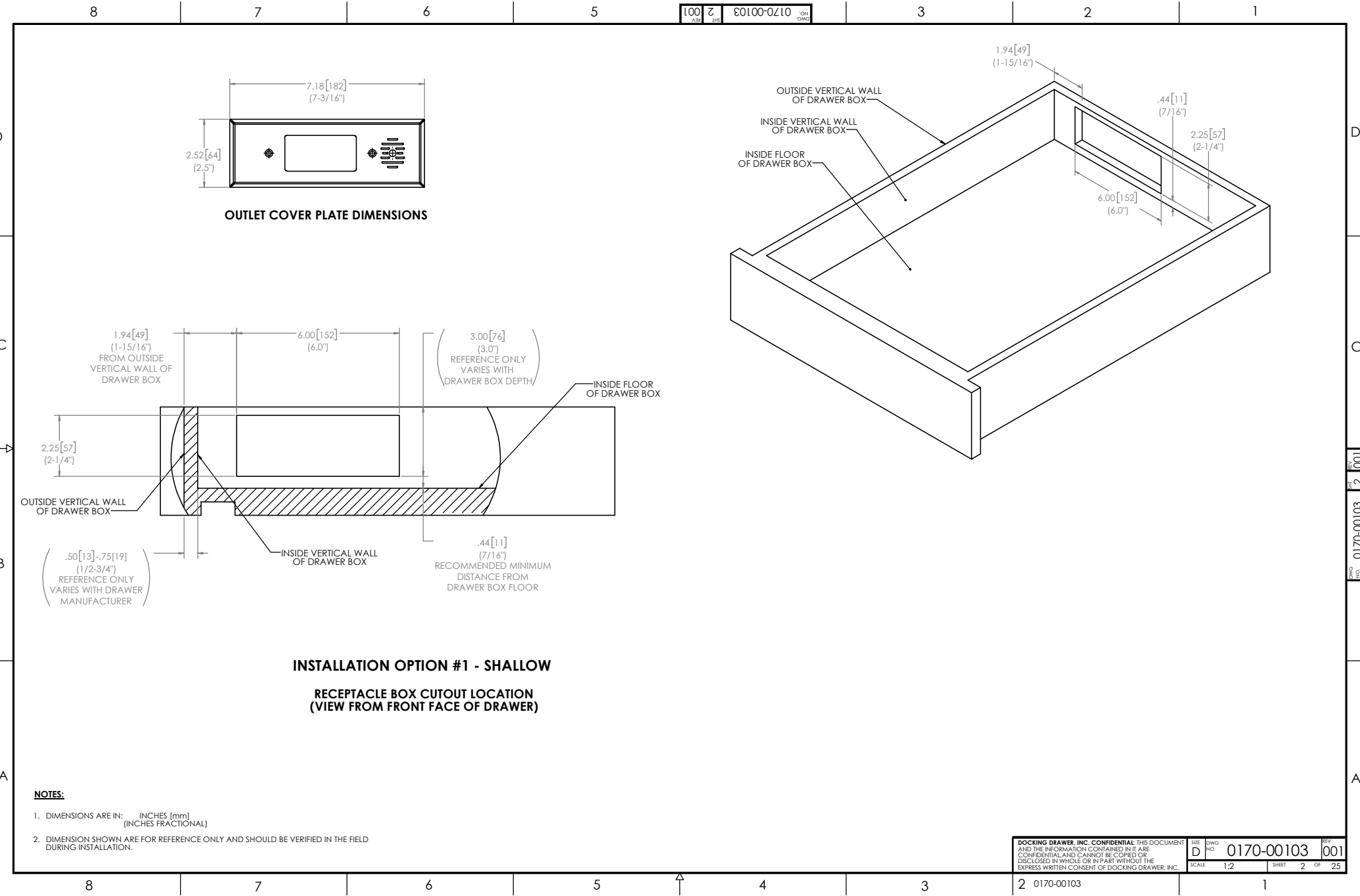



# Blade for Shallow Drawers

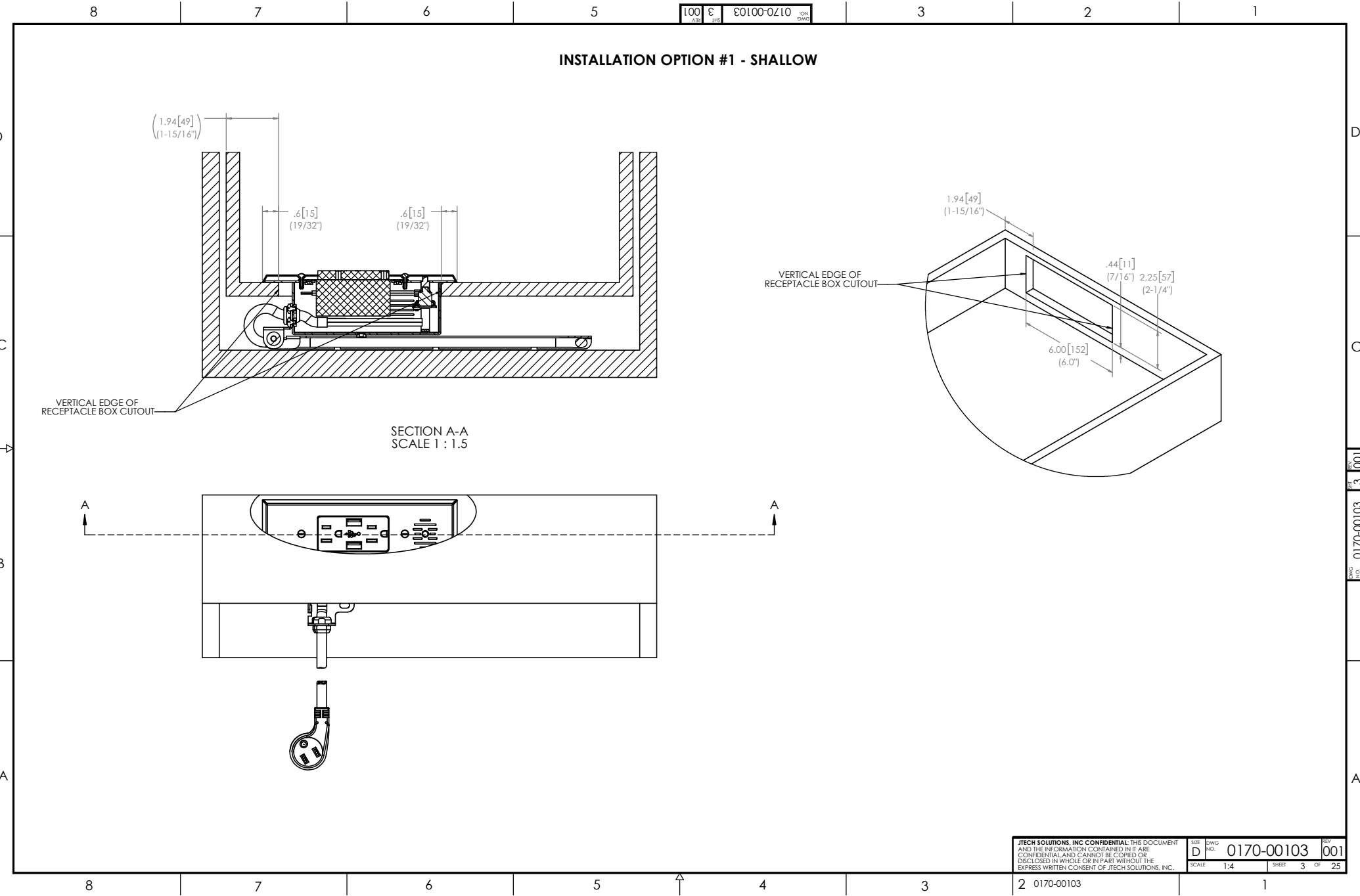

# Blade for Shallow Drawers

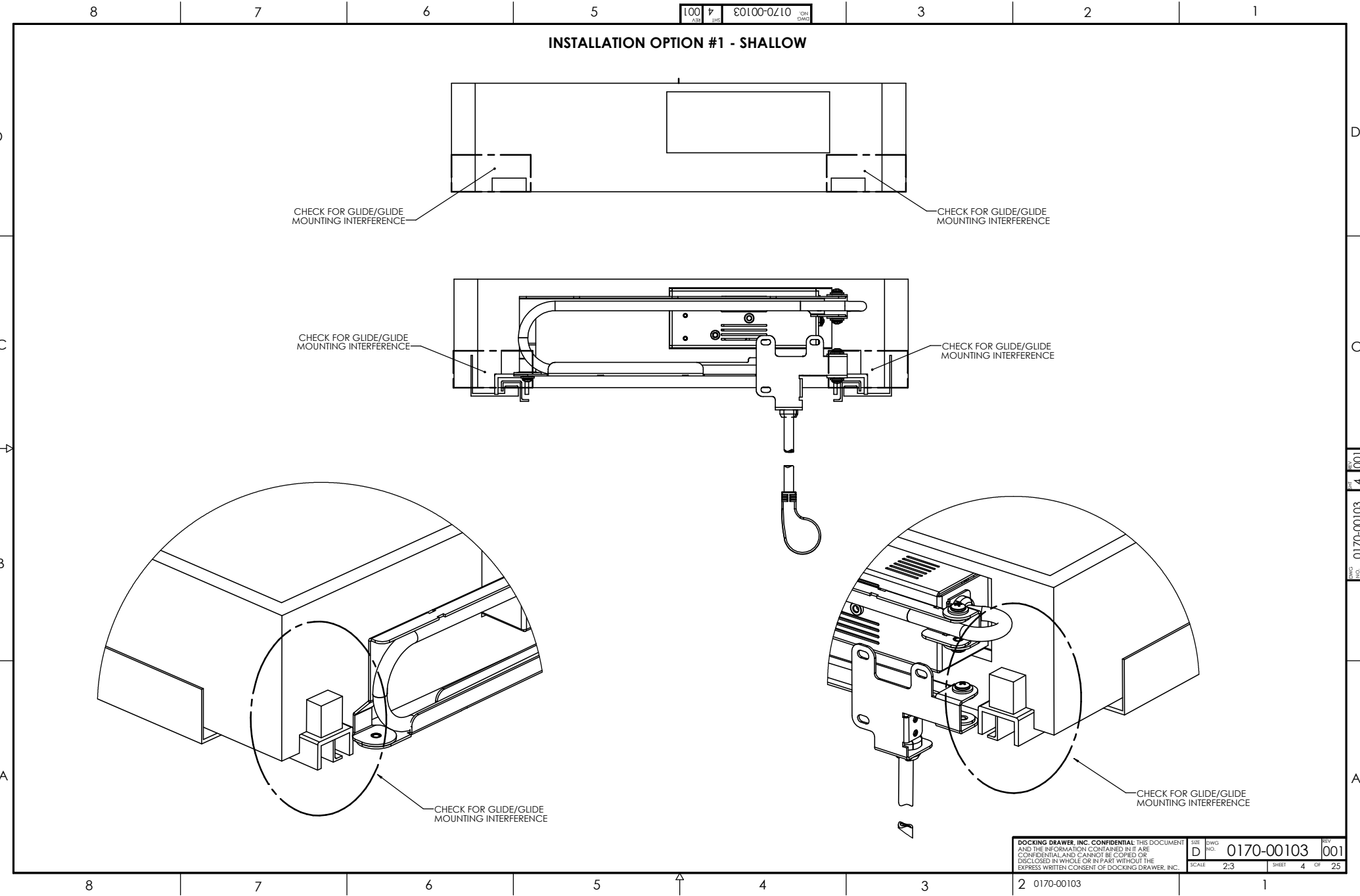





# Blade Duo for Tall Drawers

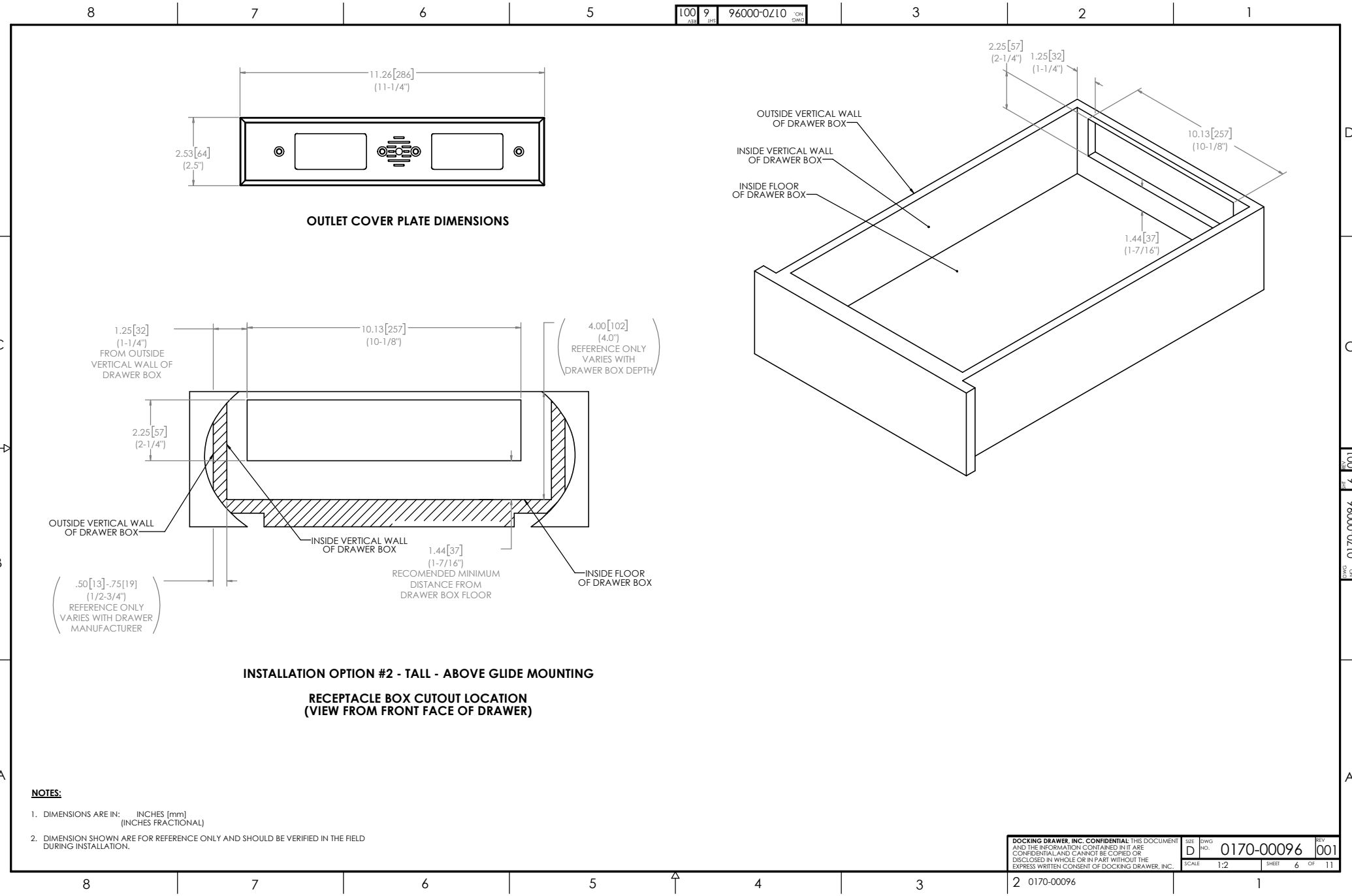

Technical drawing showing a cross-section of a door assembly. The drawing includes dimensions for the door frame and door panel:

- Top dimension:  $1.25 [32]$  (1-1/4")
- Left side dimension:  $.6 [15]$  (19/32")
- Right side dimension:  $.5 [13]$  (1/2")

VERTICAL EDGE OF  
RECEPTACLE BOX CUTOUT—

SECTION A-A  
SCALE 1 : 1.5

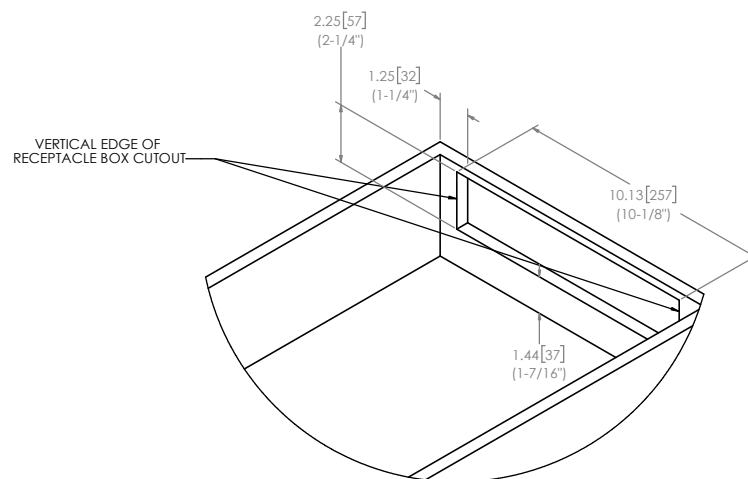
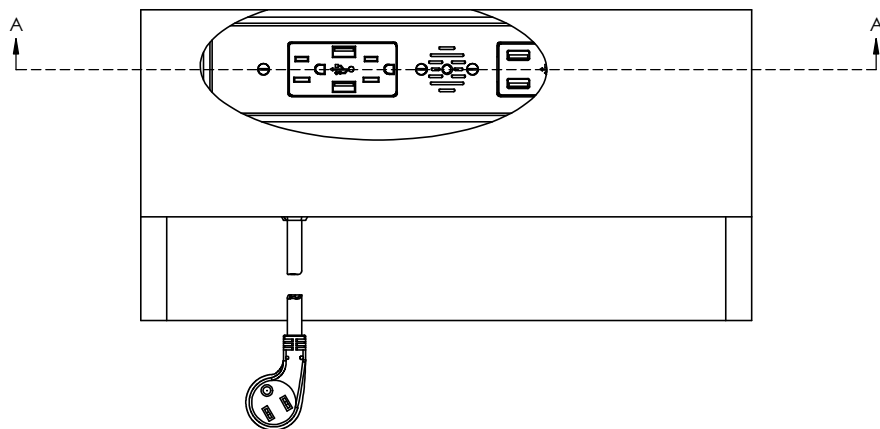

**JTECH SOLUTIONS, INC CONFIDENTIAL:** THIS DOCUMENT AND THE INFORMATION CONTAINED IN IT ARE CONFIDENTIAL AND CANNOT BE COPIED OR DISCLOSED IN WHOLE OR IN PART WITHOUT THE EXPRESS WRITTEN CONSENT OF JTECH SOLUTIONS, INC.

SIZE D	DWG NO.	0170-00096	REV 001
SCALE 1:4		SHEET 7 OF 11	

# Blade Duo for Tall Drawers

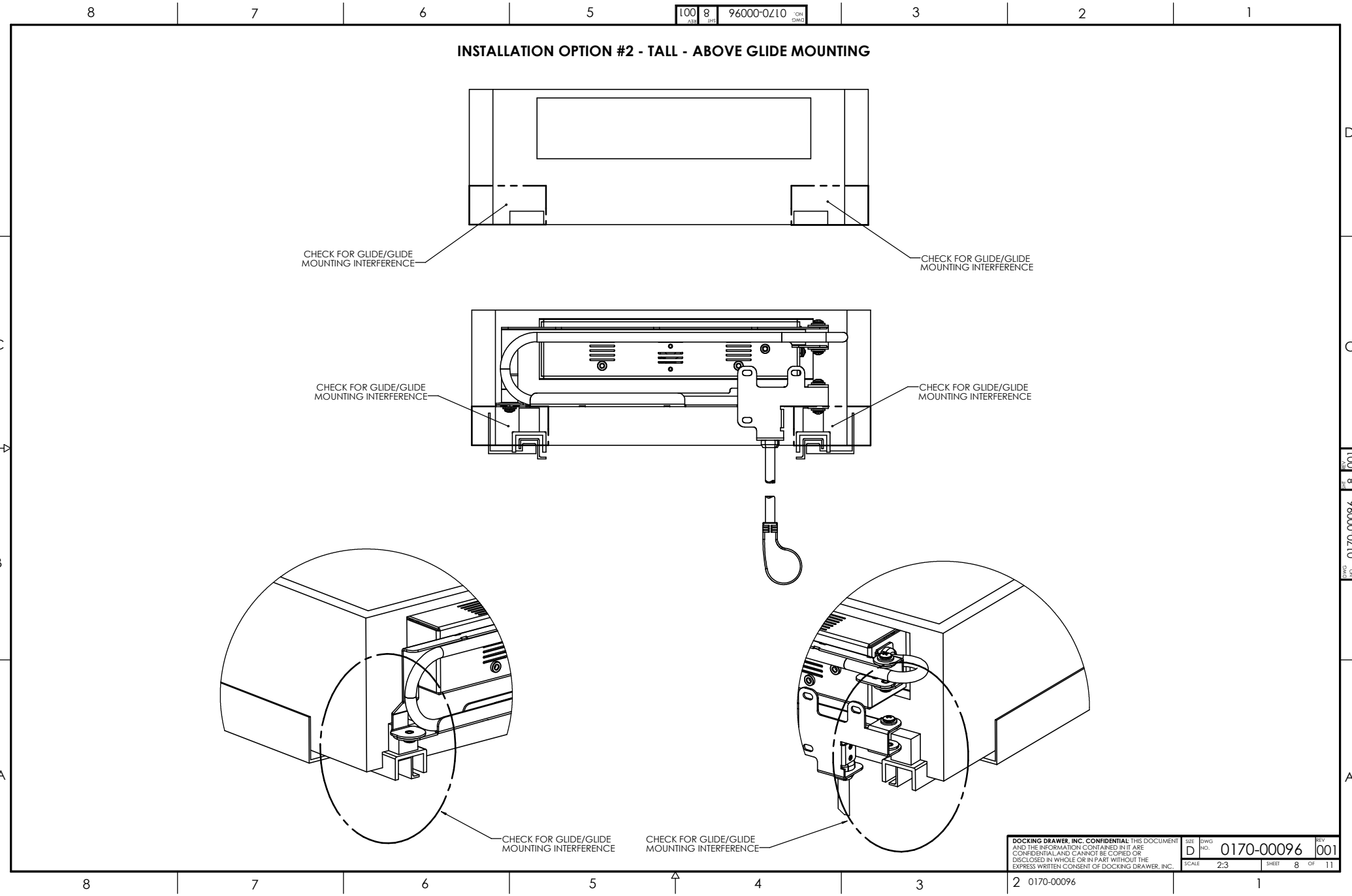



INSTALLATION OPTION #2 - TALL - ABOVE GLIDE MOUNTING

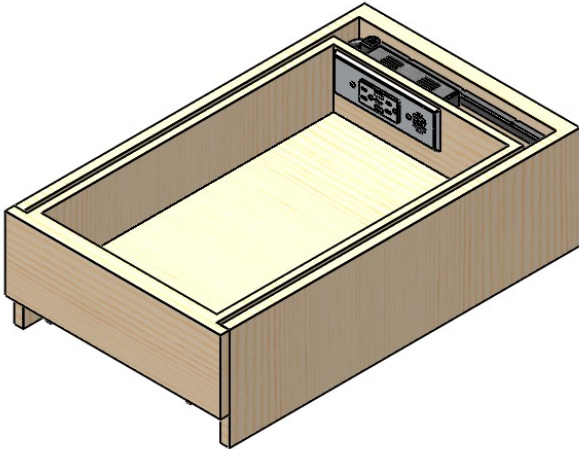
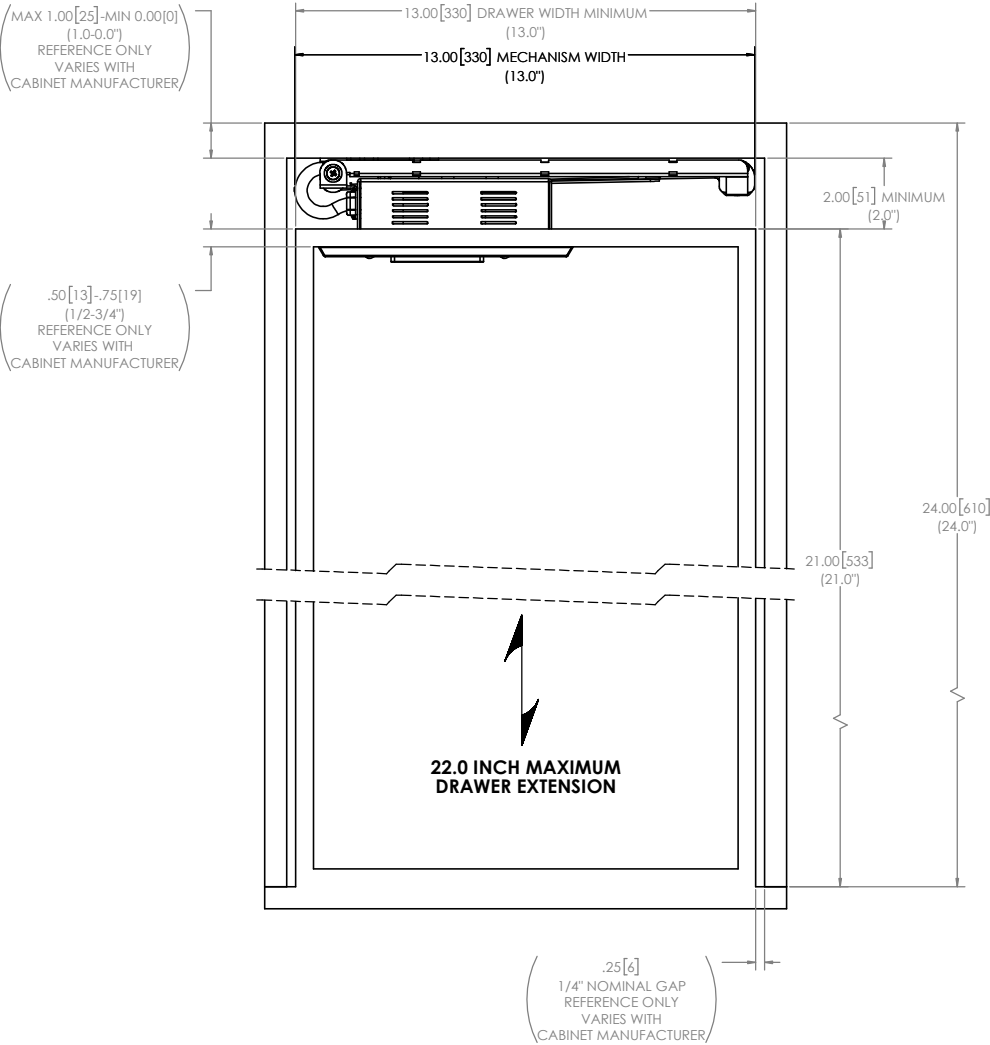

APPLIES TO DOCKING DRAWER BLADE OUTLETS  
P/N 1514-1x0, 2012-1x0

Need help? Have questions? We want to help. Call us at (530) 205-3625.

NOTES:

1. DIMENSIONS ARE IN: INCHES [mm] (INCHES FRACTIONAL)
2. DIMENSION SHOWN ARE FOR REFERENCE ONLY AND SHOULD BE VERIFIED IN THE FIELD DURING INSTALLATION.

**Docking  
Drawer**

**MOUNTING DIAGRAM,  
DOCKING DRAWER BLADE**

SIZE	DWG NO.	REV
D	0170-00103	001
SCALE	1:2	SHEET 5 OF 25

DOCKING DRAWER, INC. CONFIDENTIAL: THIS DOCUMENT AND THE INFORMATION CONTAINED IN IT ARE CONFIDENTIAL AND CANNOT BE COPIED OR DISCLOSED IN WHOLE OR IN PART WITHOUT THE EXPRESS WRITTEN CONSENT OF DOCKING DRAWER, INC.

# Blade for Tall Drawers

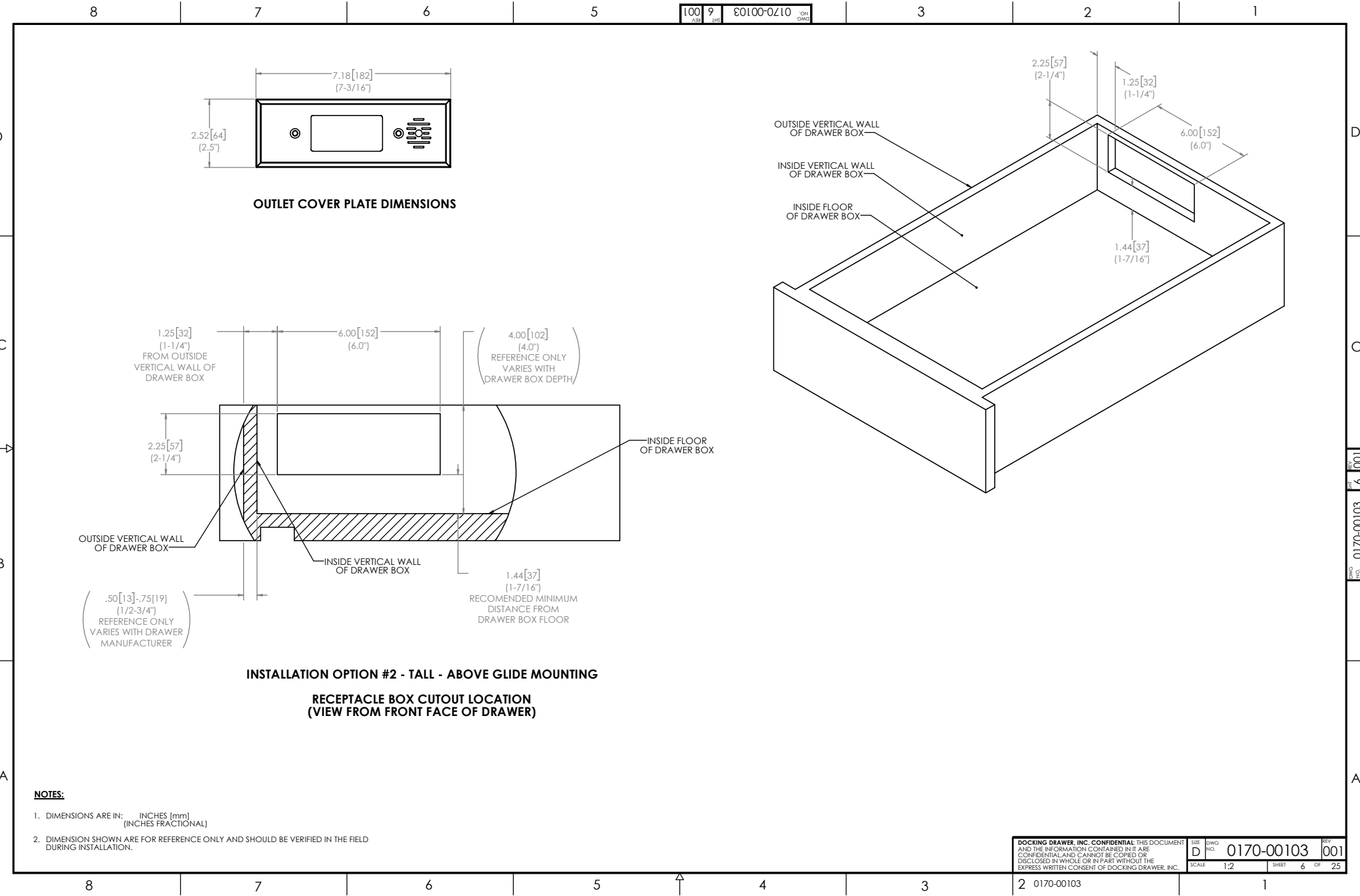

## INSTALLATION OPTION #2 - TALL - ABOVE GLIDE MOUNTING



SECTION A-A  
SCALE 1 : 1.5

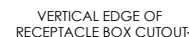
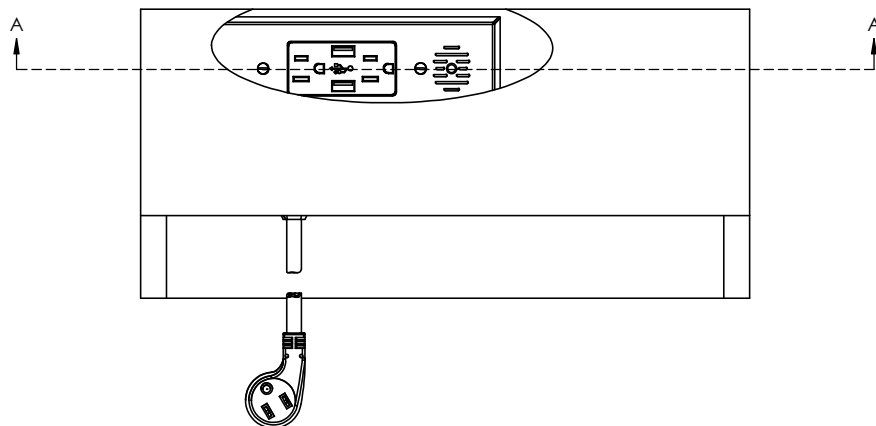

<b>JTECH SOLUTIONS, INC. CONFIDENTIAL:</b> THIS DOCUMENT AND THE INFORMATION CONTAINED IN IT ARE CONFIDENTIAL AND CANNOT BE COPIED OR DISCLOSED IN WHOLE OR IN PART WITHOUT THE EXPRESS WRITTEN CONSENT OF JTECH SOLUTIONS, INC.	SIZE	DWG NO.	REV
	D	0170-00103	001
	SCALE	1:4	SHEET 7 OF 25



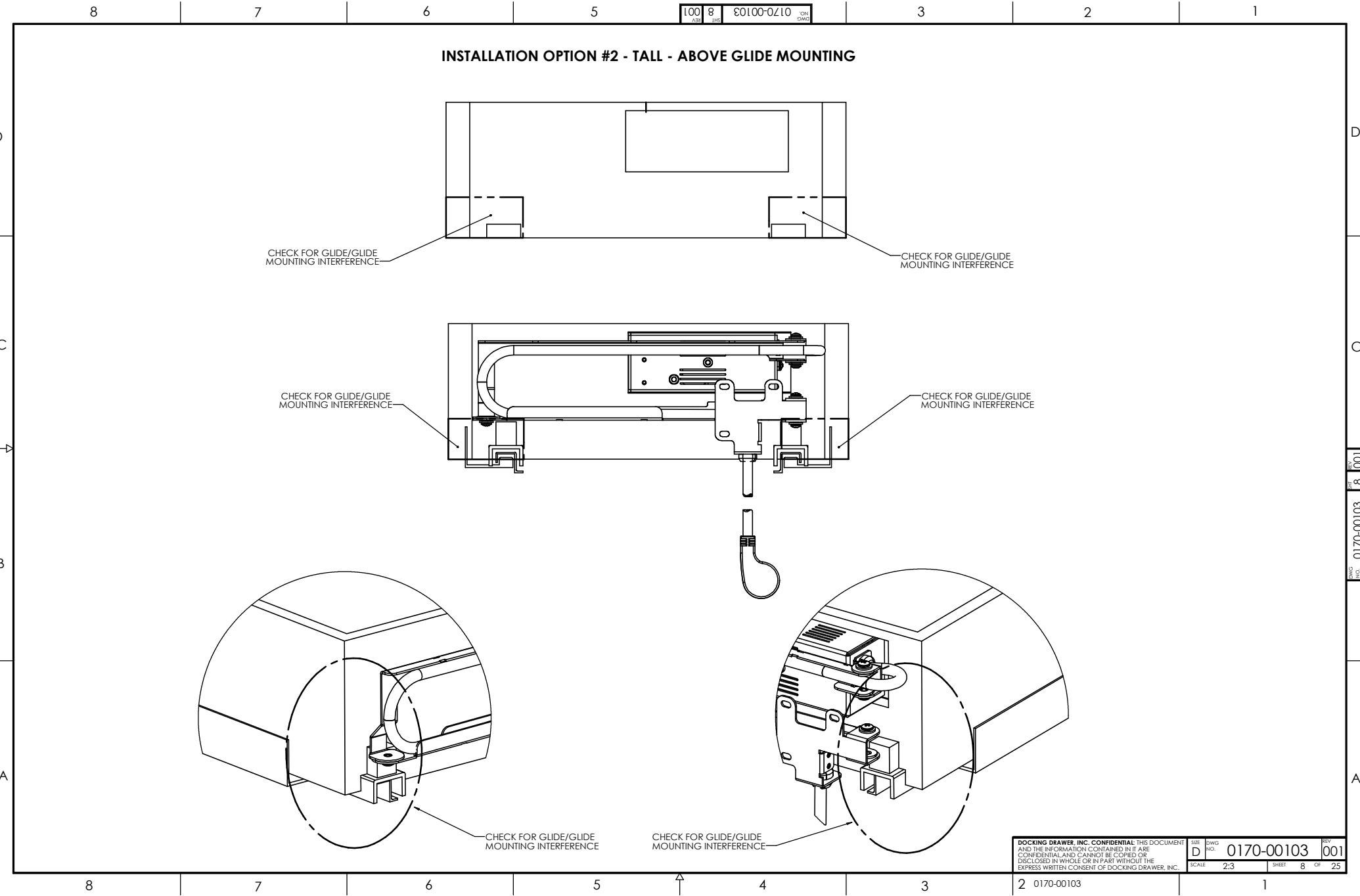

# Blade for Narrow Drawers (Right Side Channel)

## INSTALLATION OPTION #3 - NARROW - ABOVE GLIDE MOUNTING - RIGHT

REVISIONS				
ECO #	REV.	DESCRIPTION	BY	DATE
	001	INITIAL RELEASE	BN	09/03/2020

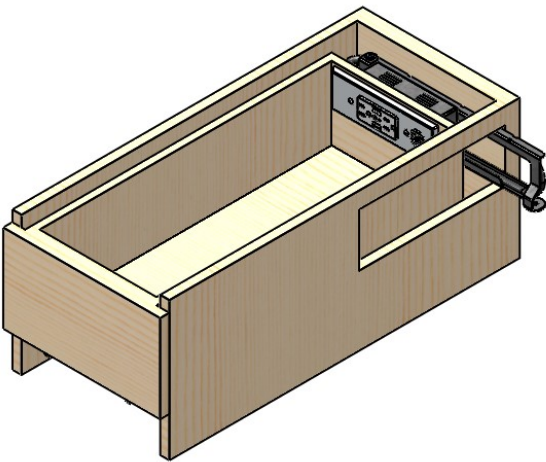
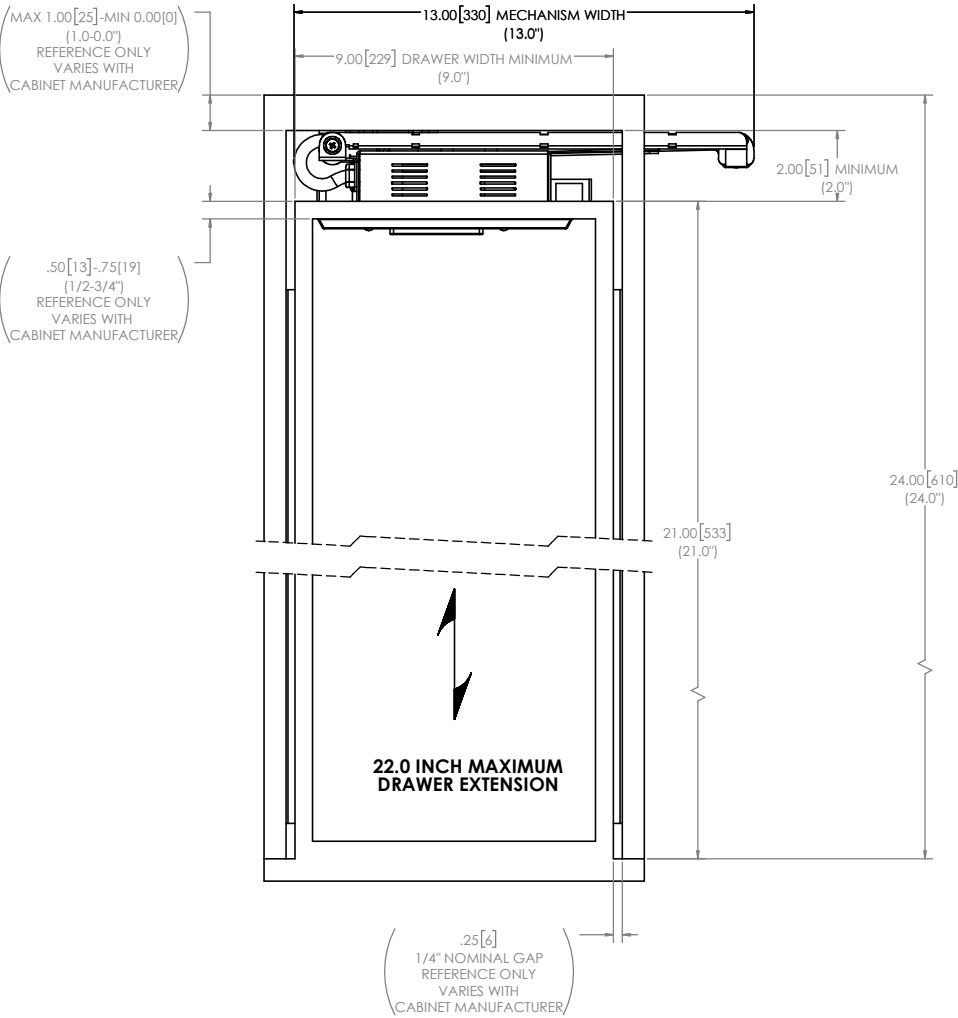

APPLIES TO DOCKING DRAWER BLADE OUTLETS  
P/N 1514-1x0, 2012-1x0

Need help? Have questions? We want to help. Call us at (530) 205-3625.

### NOTES:

- DIMENSIONS ARE IN: INCHES [mm] (INCHES FRACTIONAL)
- DIMENSION SHOWN ARE FOR REFERENCE ONLY AND SHOULD BE VERIFIED IN THE FIELD DURING INSTALLATION.

**MOUNTING DIAGRAM,  
DOCKING DRAWER BLADE**

SIZE: D DWG NO: 0170-00103 REV: 001

SCALE: 1:2 SHEET: 9 OF 25

# Blade for Narrow Drawers (Right Side Channel)

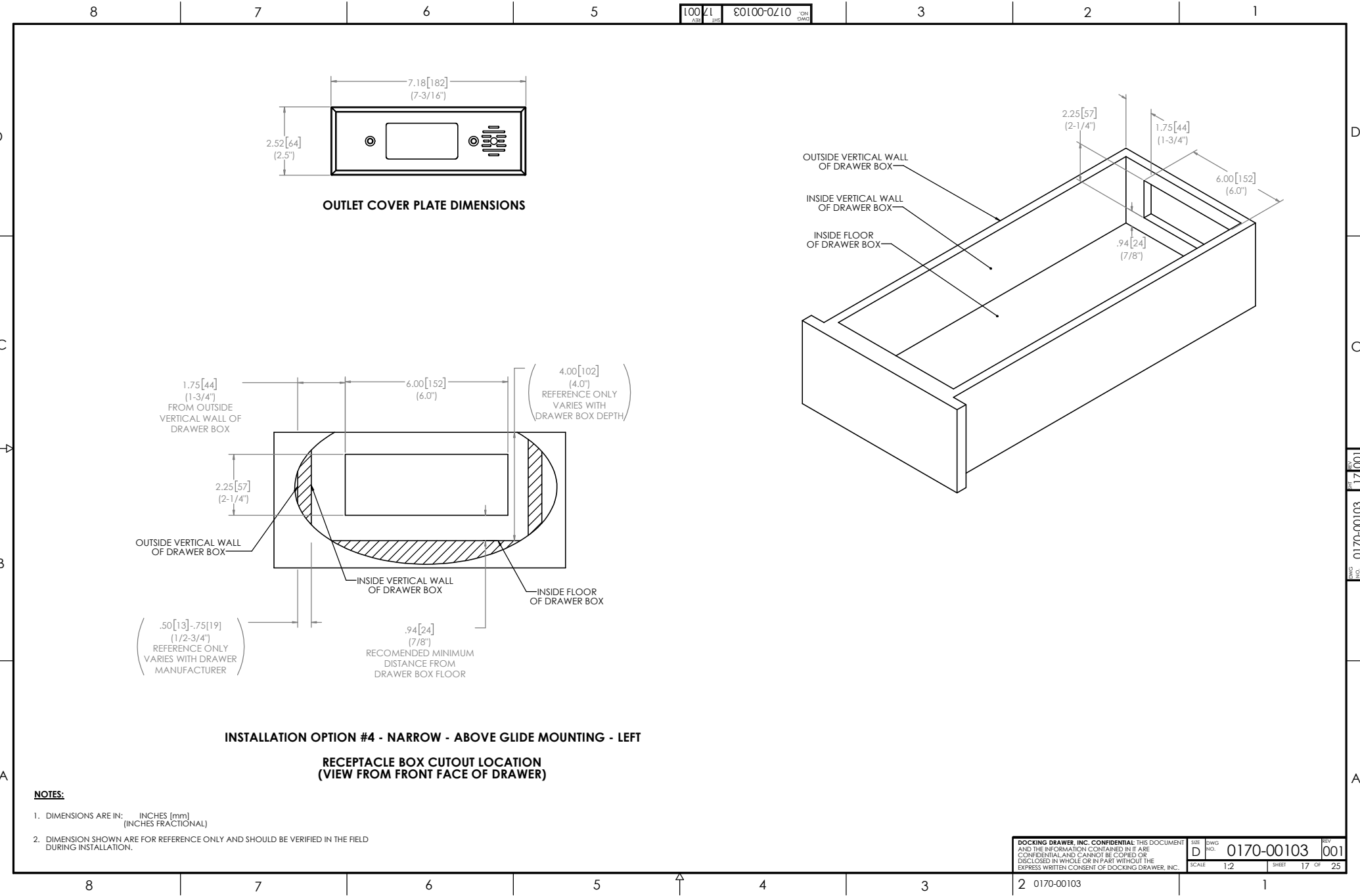



# Blade for Narrow Drawers (Right Side Channel)

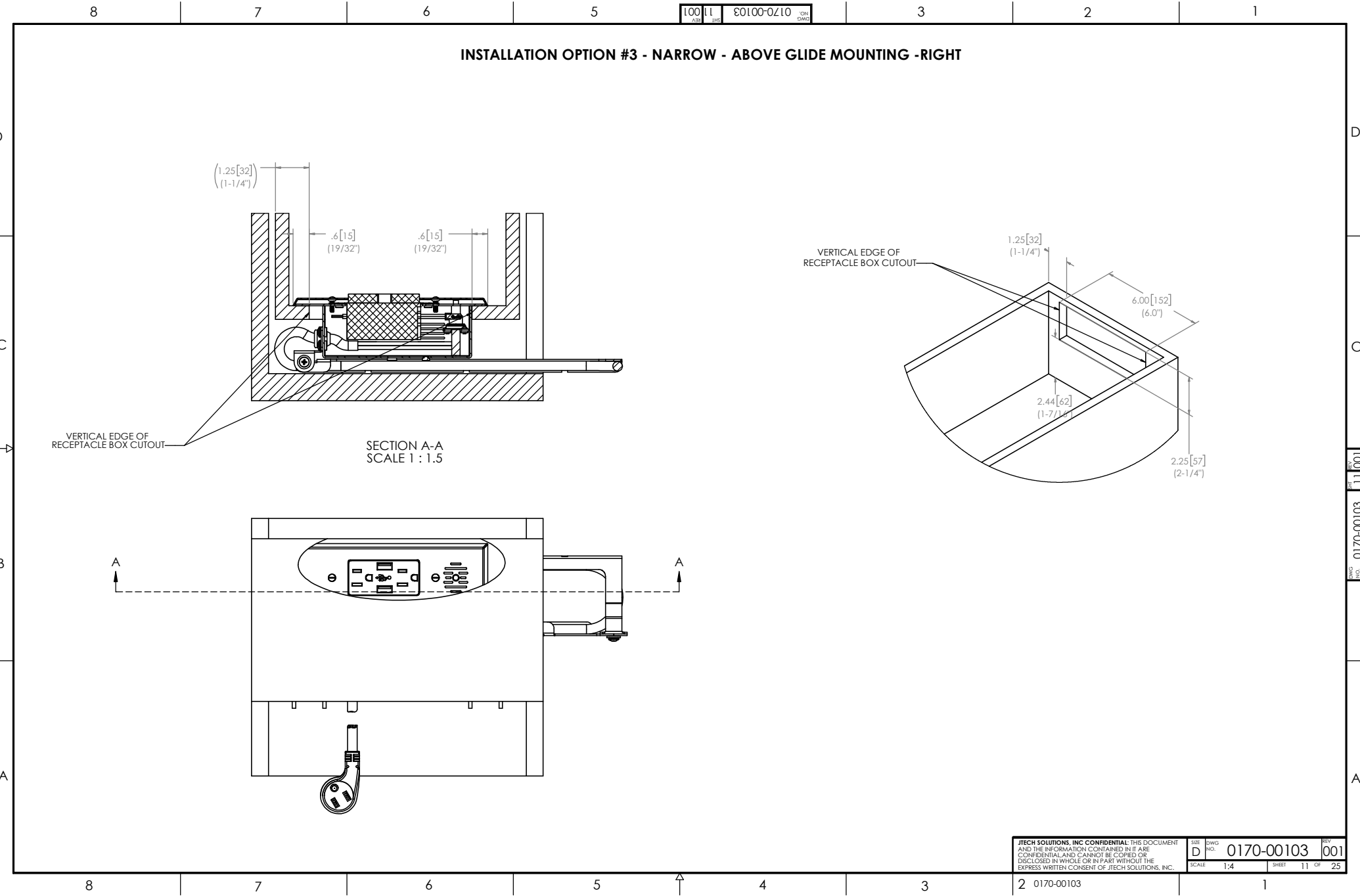

# Blade for Narrow Drawers (Right Side Channel)

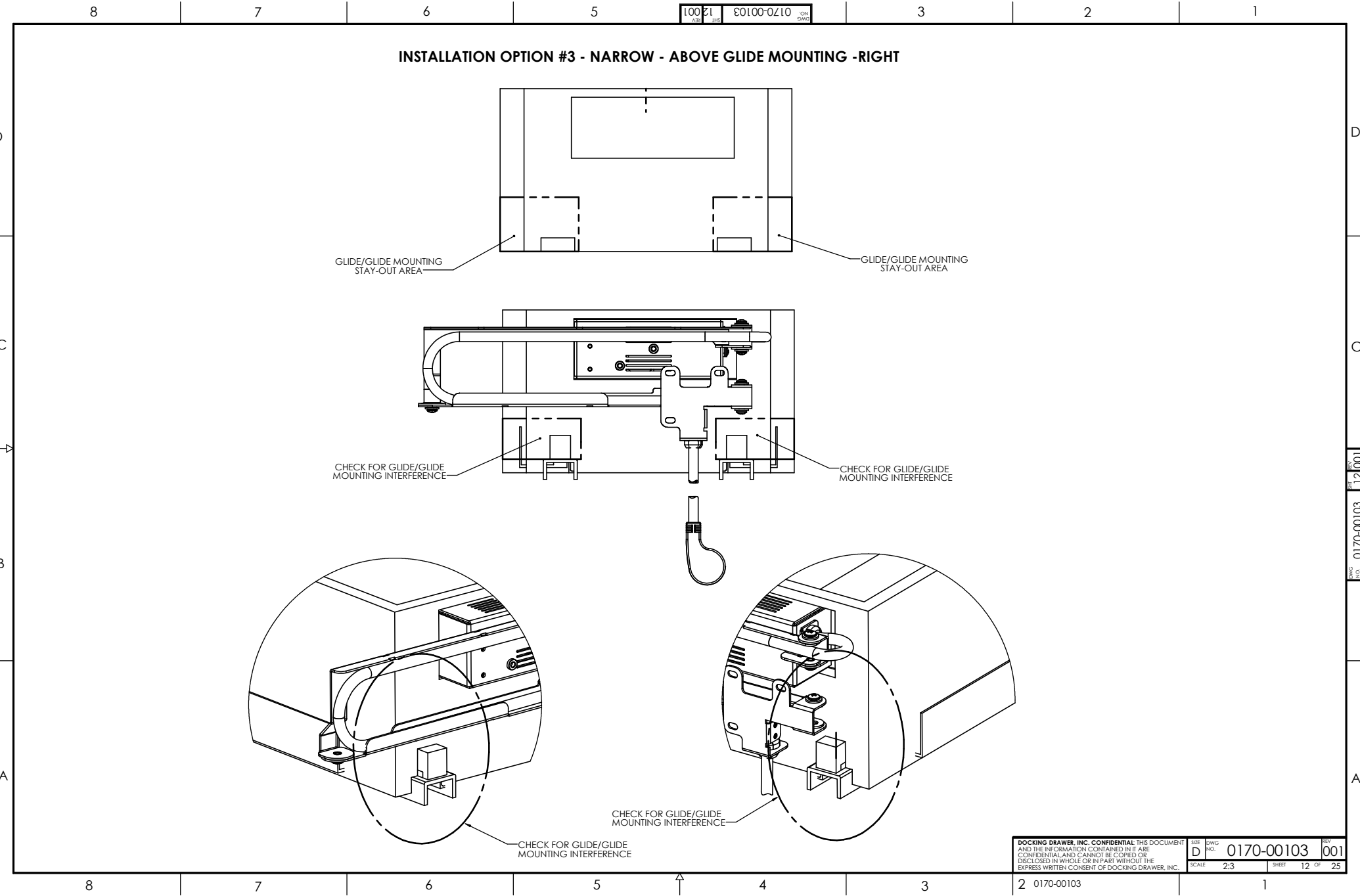

# Blade for Narrow Drawers (Right Side Channel)

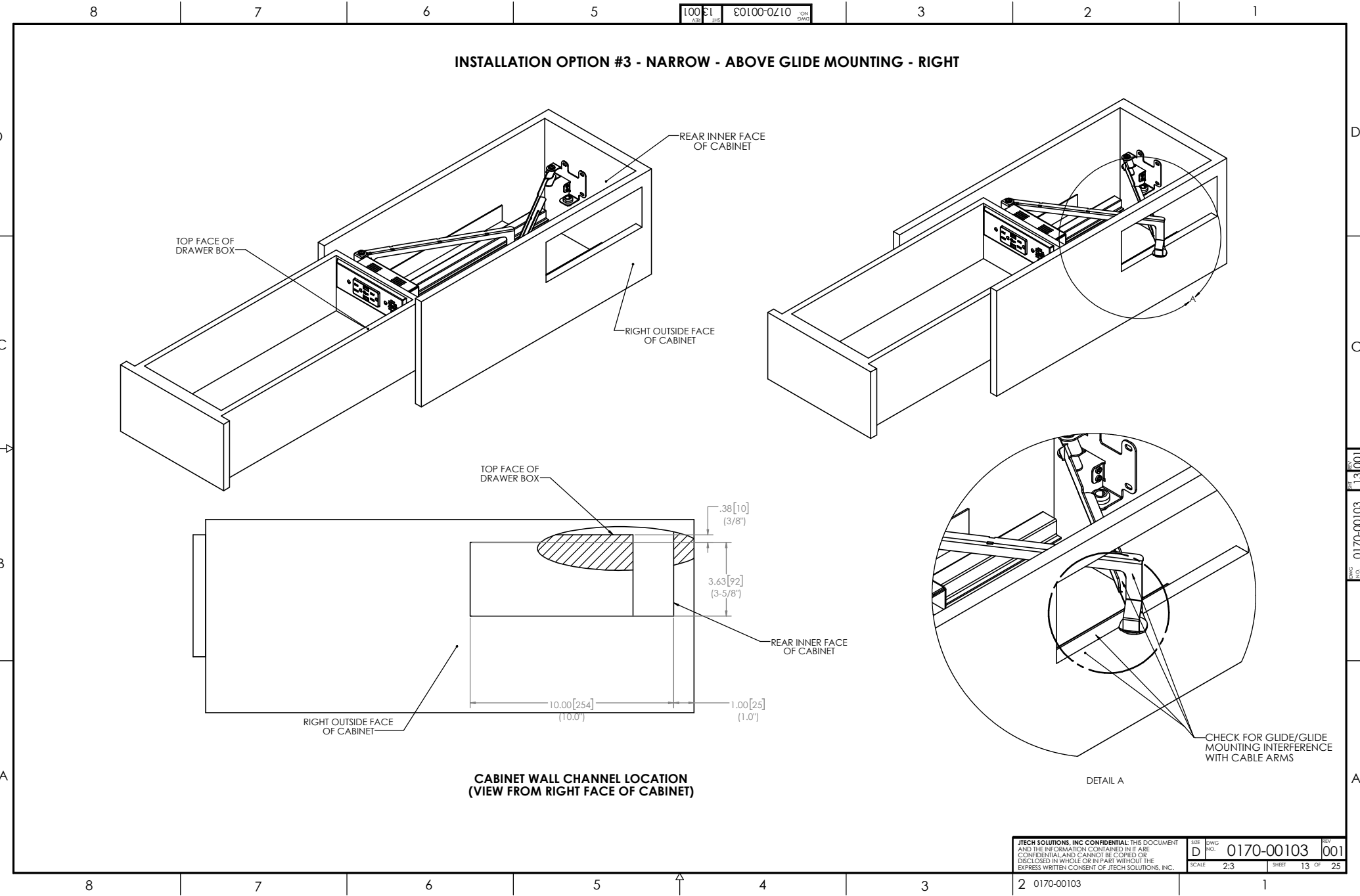



# Blade for Narrow Drawers (Right Side Channel)

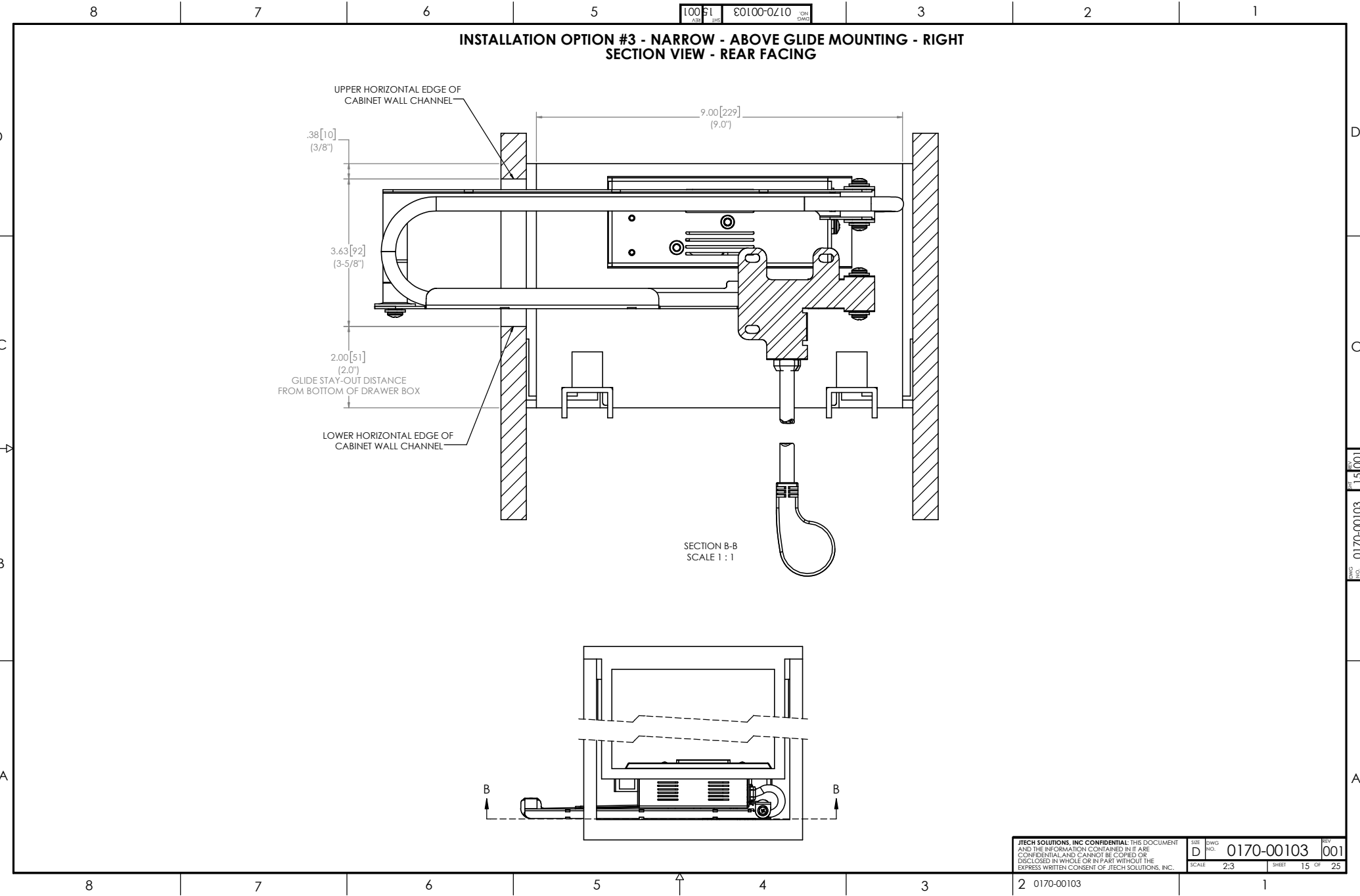



# Blade for Narrow Drawers (Left Side Channel)

## INSTALLATION OPTION #4 - NARROW - ABOVE GLIDE MOUNTING - LEFT

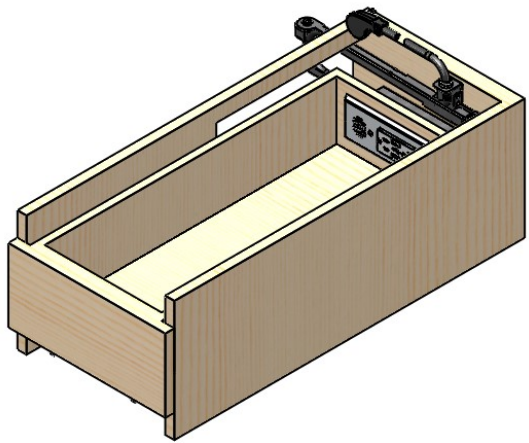
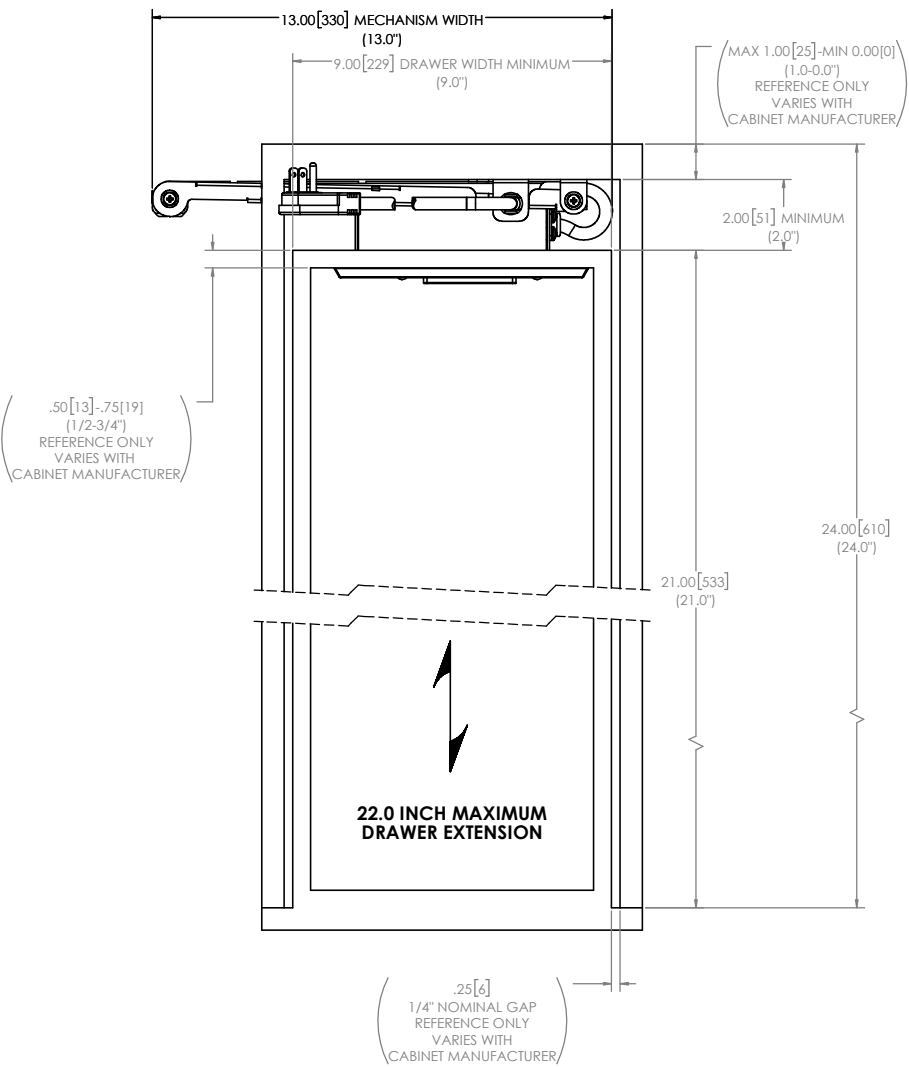

APPLIES TO DOCKING DRAWER BLADE OUTLETS  
P/N 1514-1x0, 2012-1x0

Need help? Have questions? We want to help. Call us at (530) 205-3625.

### NOTES:

- DIMENSIONS ARE IN: INCHES [mm] (INCHES FRACTIONAL)
- DIMENSION SHOWN ARE FOR REFERENCE ONLY AND SHOULD BE VERIFIED IN THE FIELD DURING INSTALLATION.

**MOUNTING DIAGRAM,  
DOCKING DRAWER BLADE**

SIZE: D DWG NO: 0170-00103 REV: 001

SCALE: 1:2 SHEET: 16 OF 25

# Blade for Narrow Drawers (Left Side Channel)

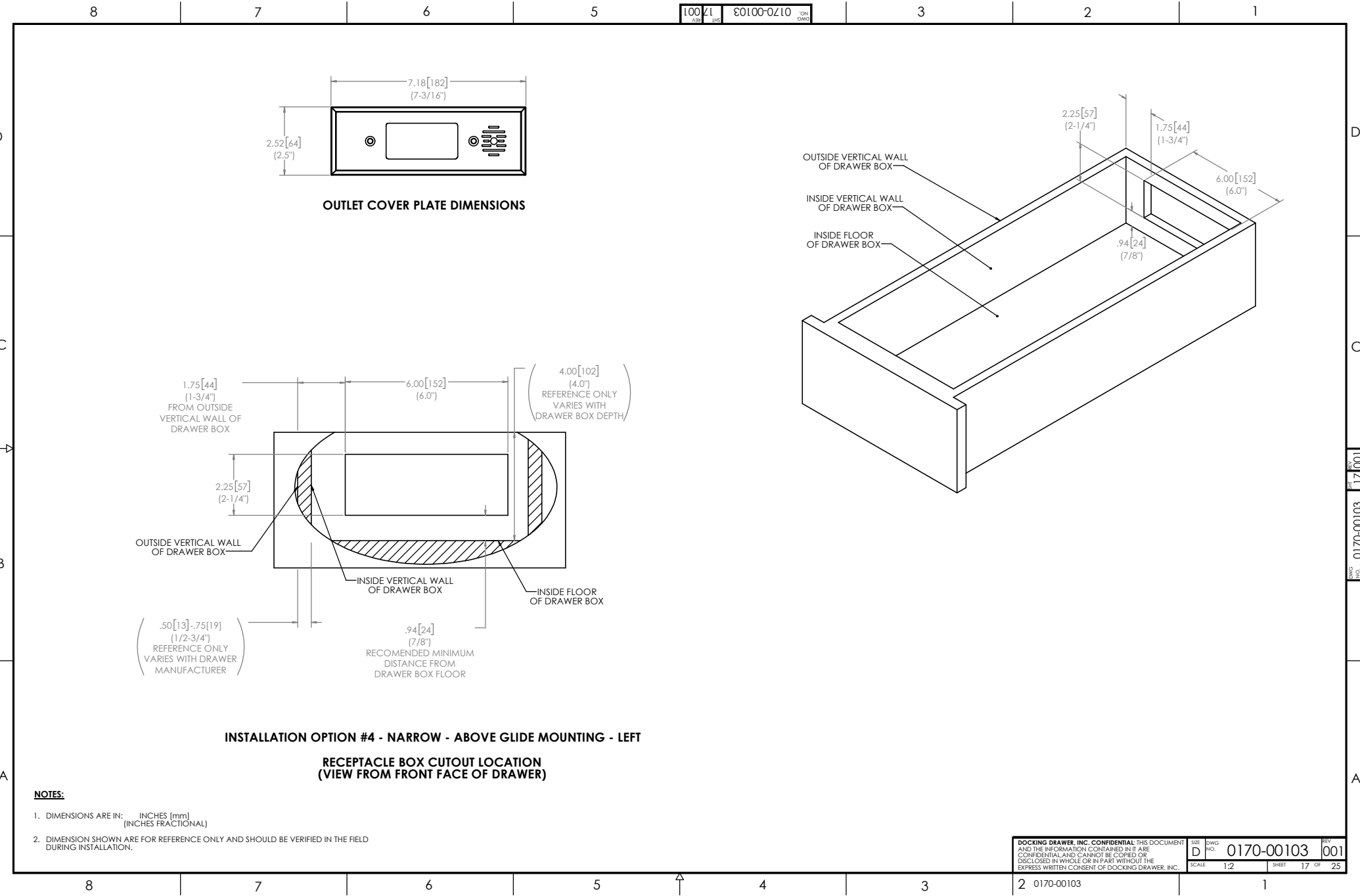

Blade for Narrow Drawers (Left Side Channel)

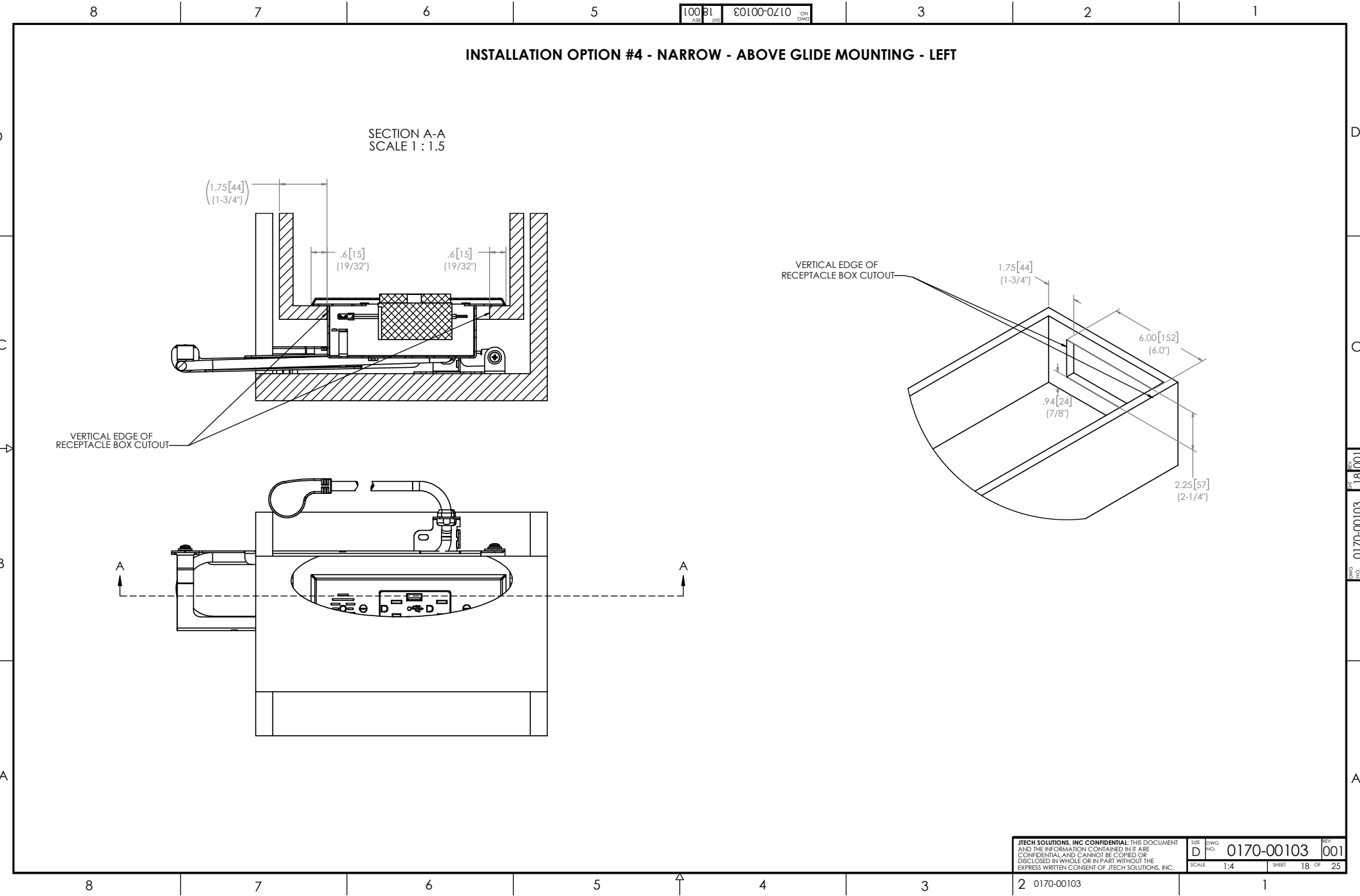

# Blade for Narrow Drawers (Left Side Channel)

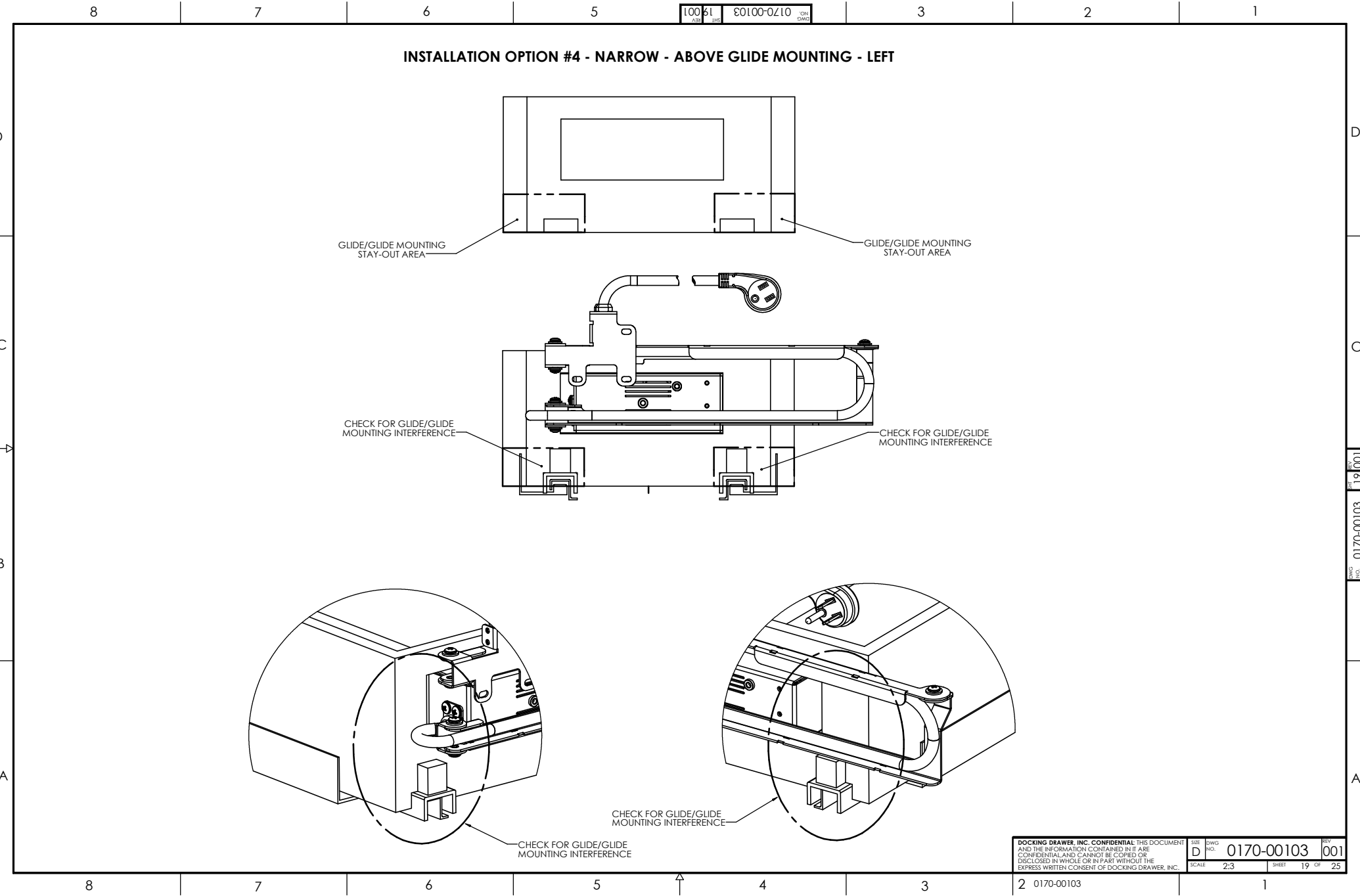

# Blade for Narrow Drawers (Left Side Channel)

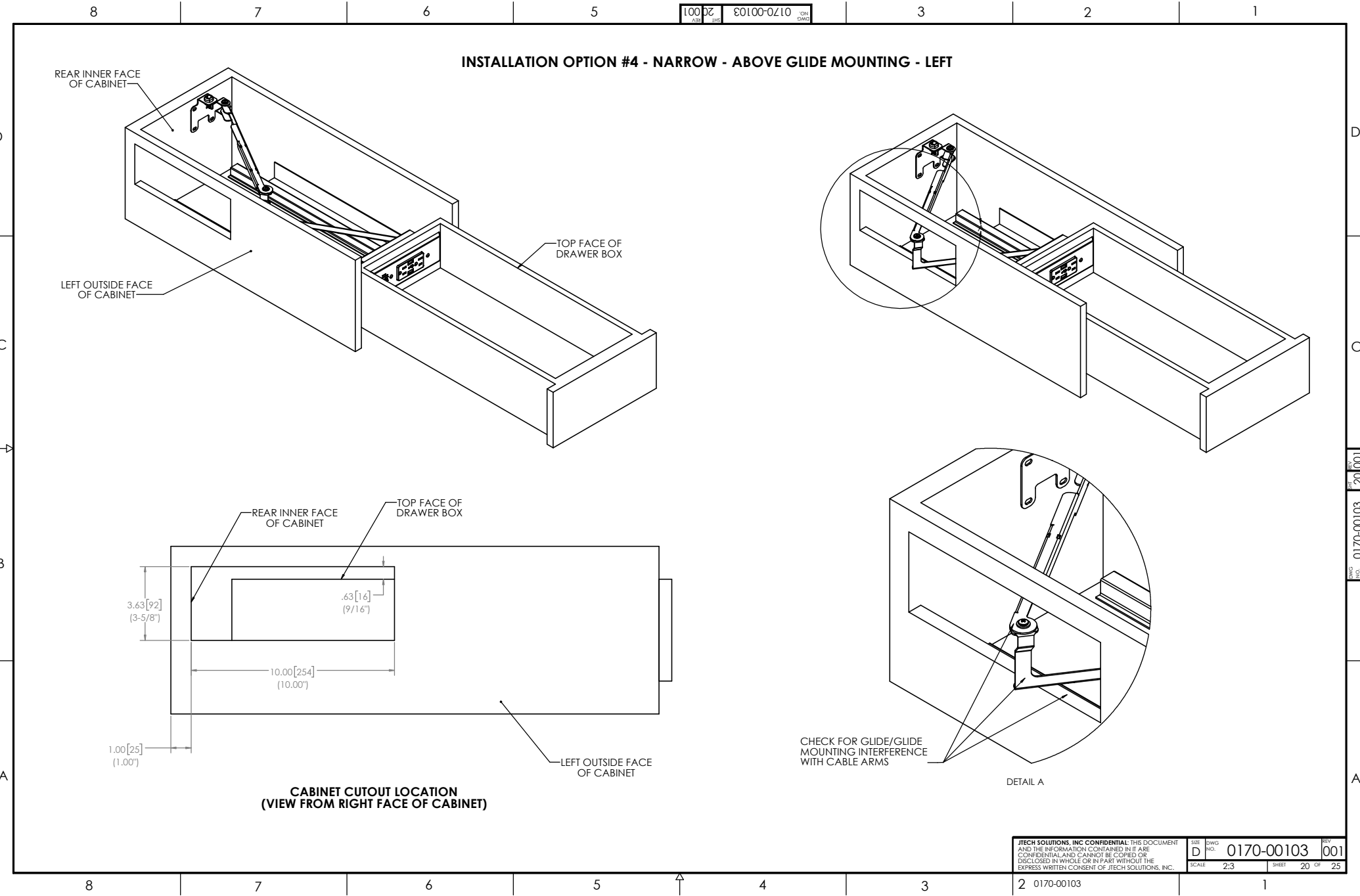

# Blade for Narrow Drawers (Left Side Channel)

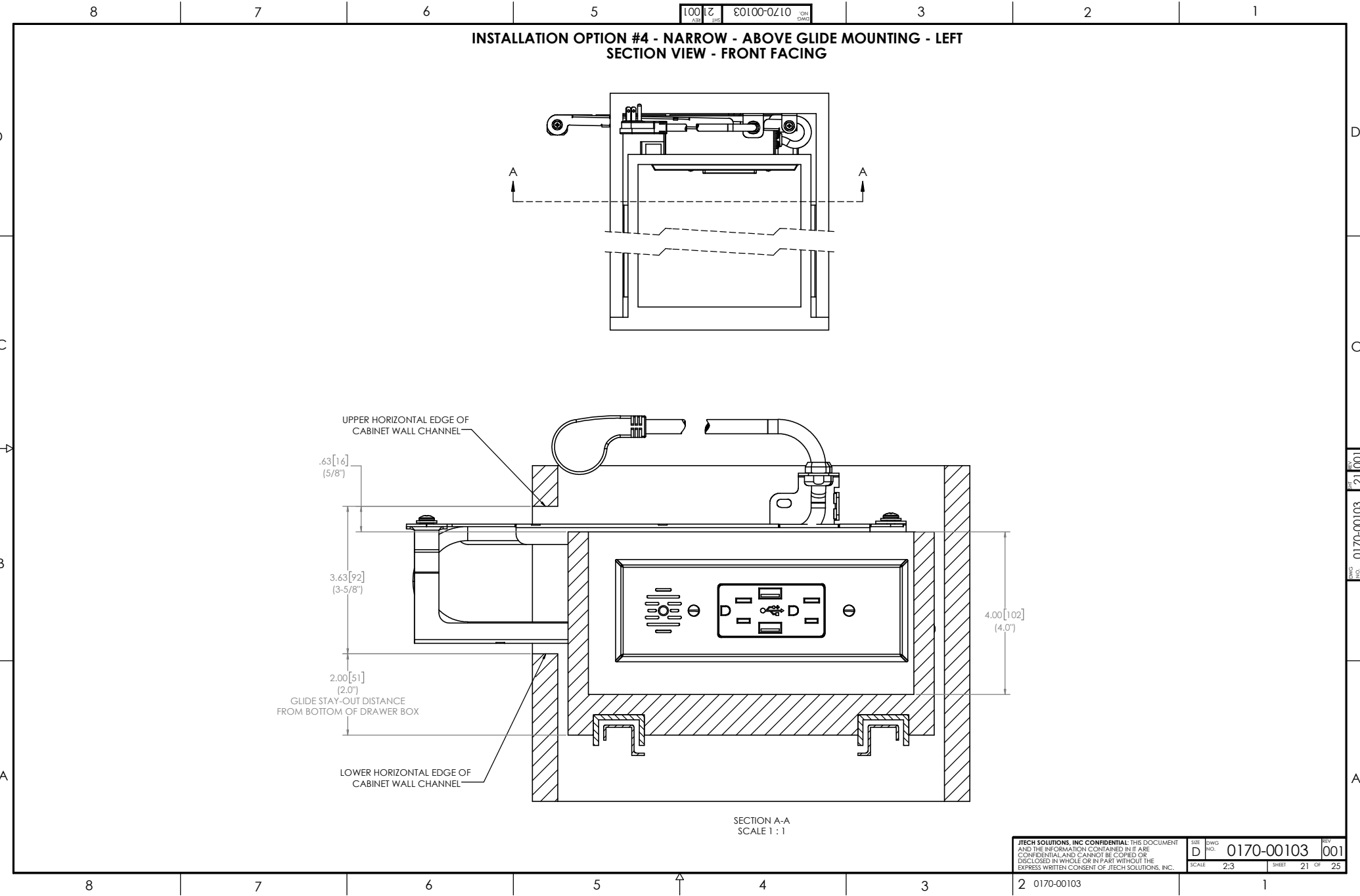



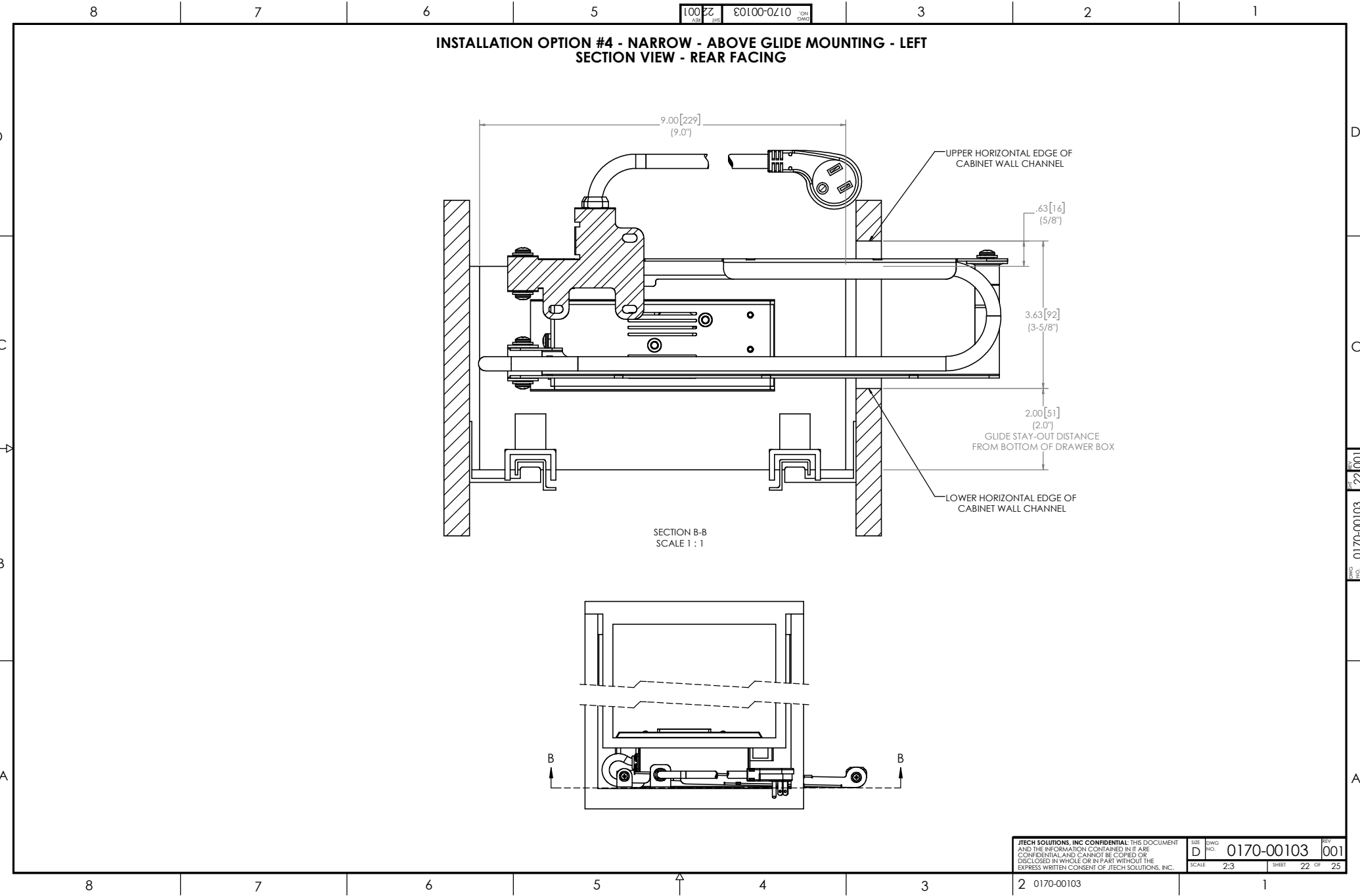

321

REVISIONS					
ECO #	REV.	DESCRIPTION	BY	DATE	APPROVED
	001	INITIAL RELEASE	BN	08/28/2020	SD

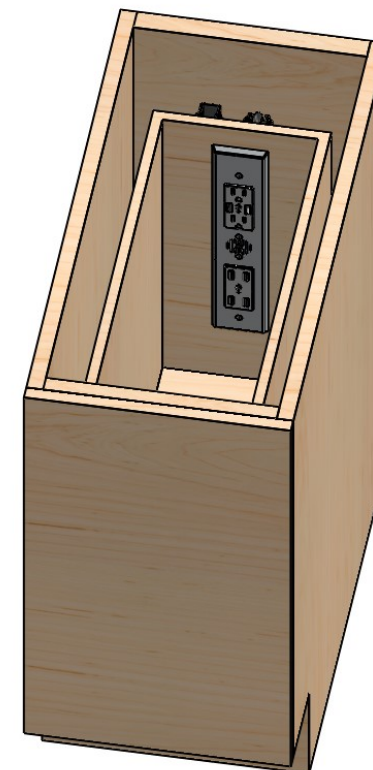

**APPLIES TO DOCKING DRAWER BLADE DUO OUTLETS**  
**P/N 1514-2xx, 2012-2xx**

**Need help? Have questions? We want to help. Call us at (530) 205-3625.**

1. DIMENSIONS ARE IN: INCHES [mm]  
(INCHES FRACTIONAL)

2. DIMENSION SHOWN ARE FOR REFERENCE ONLY AND SHOULD BE VERIFIED IN THE FIELD DURING INSTALLATION.

## Docking Drawer™

**MOUNTING DIAGRAM,  
DOCKING DRAWER  
BLADE DUO**

SIZE D	DWG NO. 0170-00096	REV 00
SCALE 1:2	SHEET 9 OF 1	

SCALE	1:2	SHEET	9	OF	11
-------	-----	-------	---	----	----

# Blade Duo for Vertical Drawers

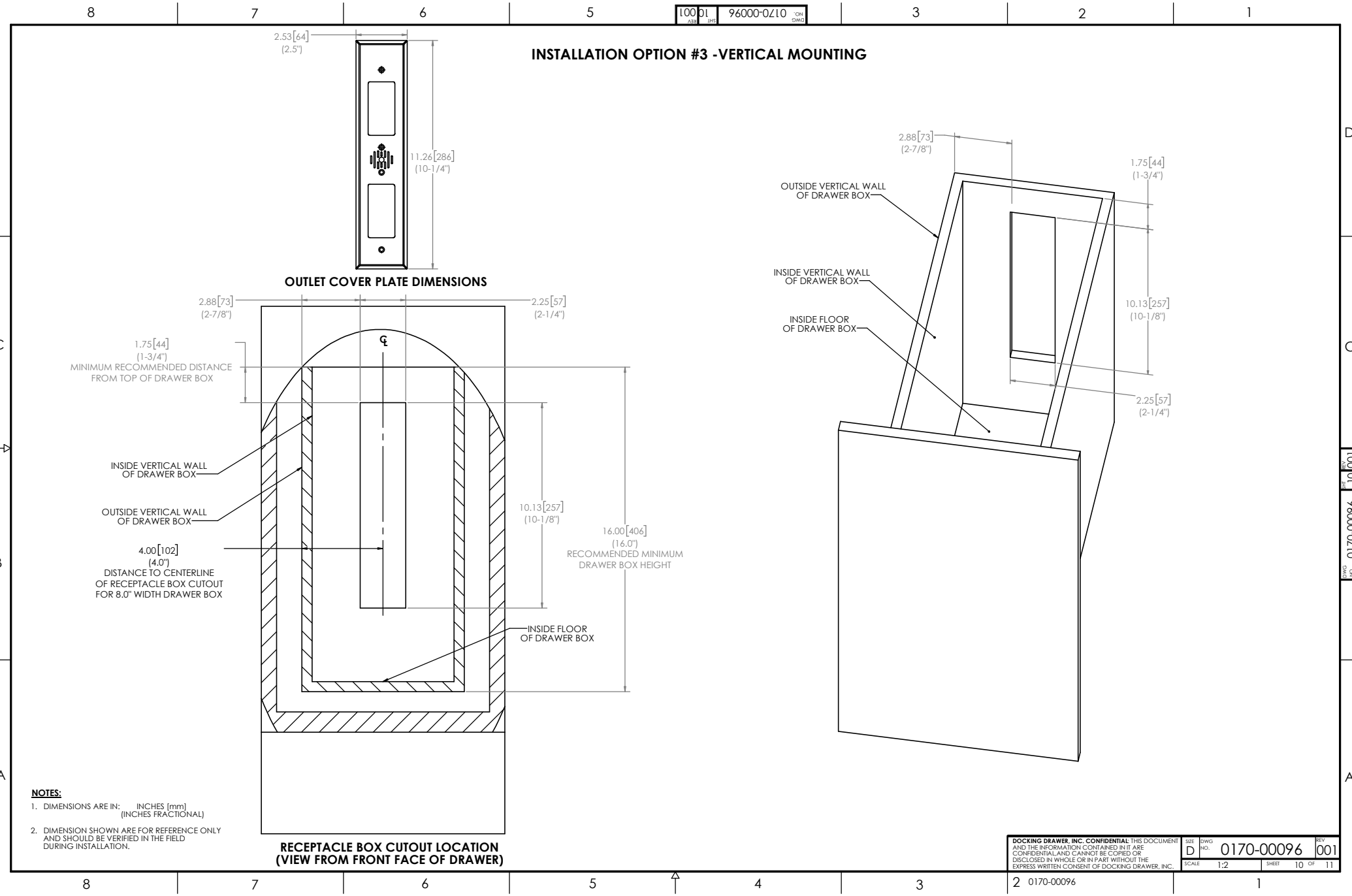

# Blade Duo for Vertical Drawers

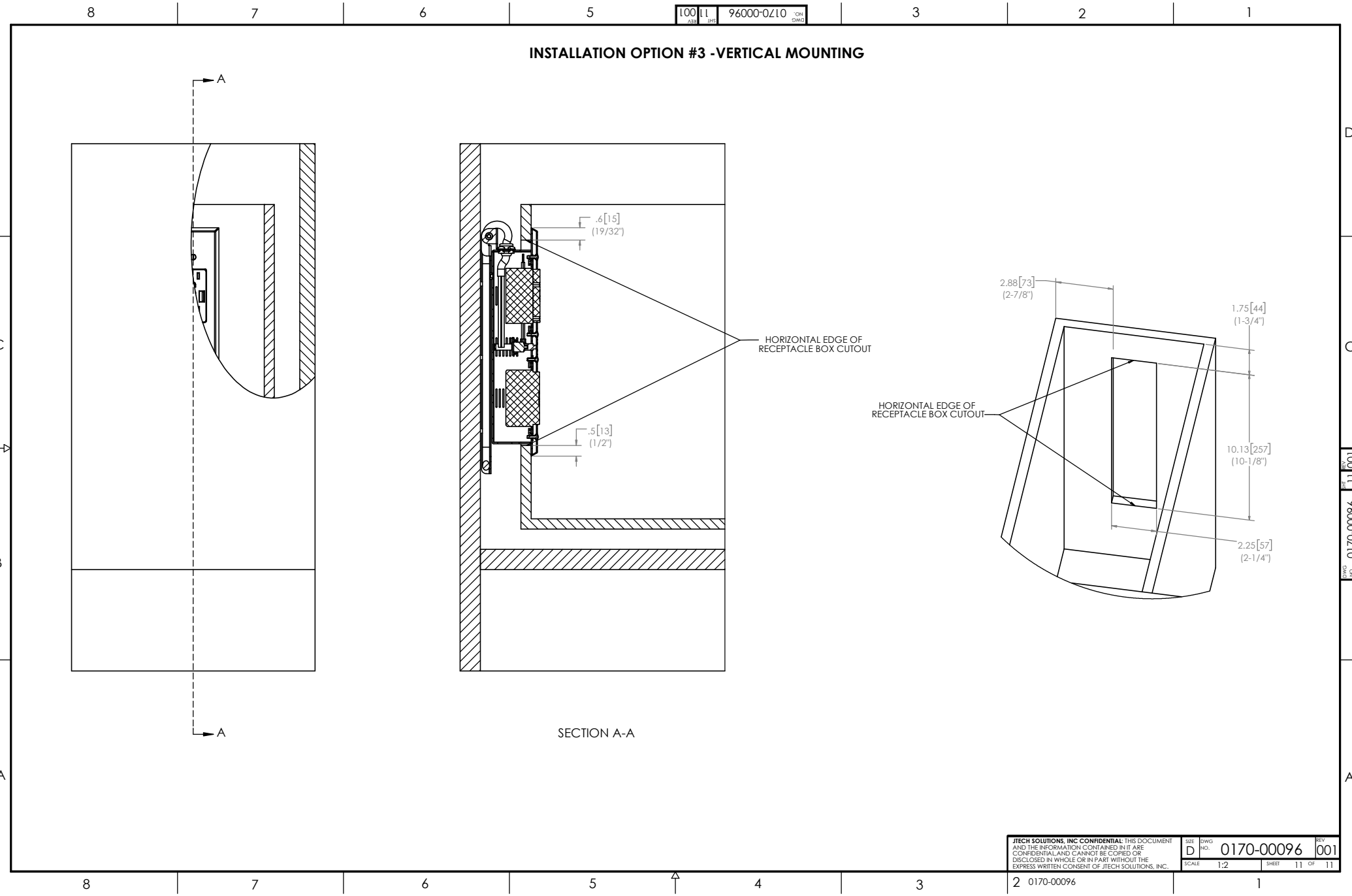

INSTALLATION OPTION #5 -VERTICAL MOUNTING

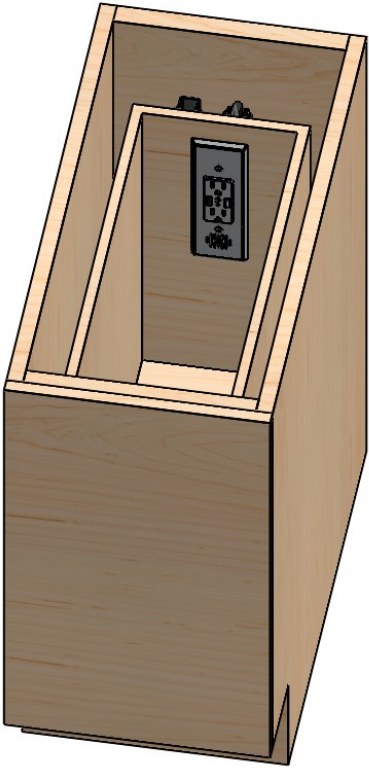
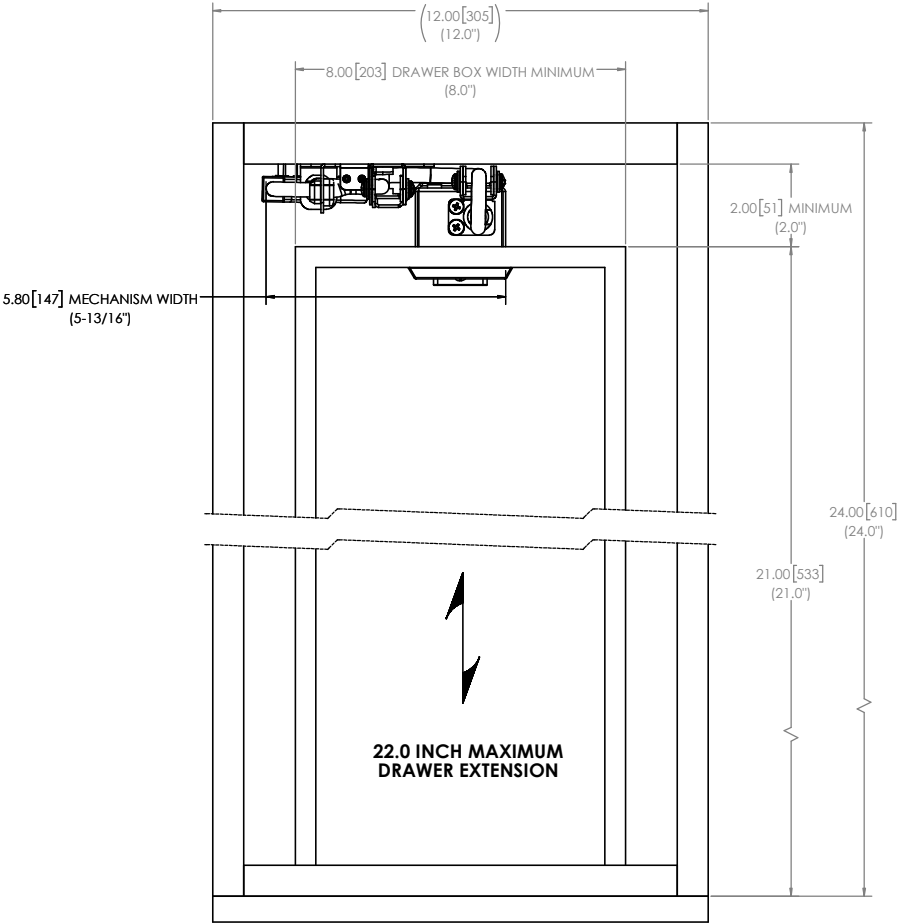

APPLIES TO DOCKING DRAWER BLADE OUTLETS  
P/N 1514-1x0, 2012-1x0

Need help? Have questions? We want to help. Call us at (530) 205-3625.

NOTES:

1. DIMENSIONS ARE IN: INCHES [mm]  
(INCHES FRACTIONAL)
2. DIMENSION SHOWN ARE FOR REFERENCE ONLY AND SHOULD BE VERIFIED IN THE FIELD DURING INSTALLATION.

**DOCKING DRAWER, INC. CONFIDENTIAL** THIS DOCUMENT AND THE INFORMATION CONTAINED IN IT ARE CONFIDENTIAL AND CANNOT BE COPIED OR DISCLOSED IN WHOLE OR IN PART WITHOUT THE EXPRESS WRITTEN CONSENT OF DOCKING DRAWER, INC.

**DOCKING DRAWER**

**MOUNTING DIAGRAM,  
DOCKING DRAWER BLADE**

SIZE	DWG NO.	REV
D	0170-00103	001
SCALE	1:2	SHEET 23 OF 25

# Blade for Vertical Drawers

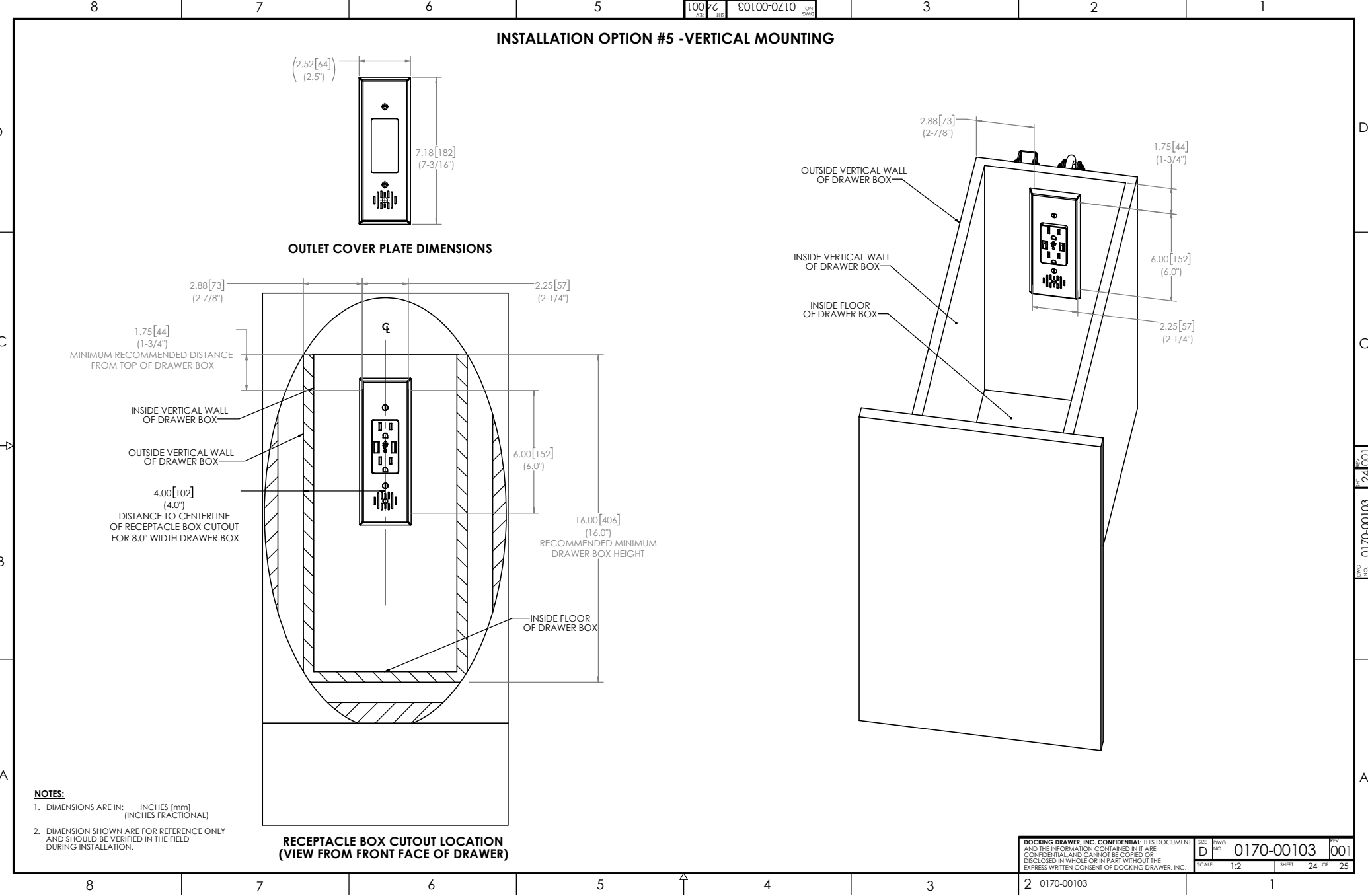



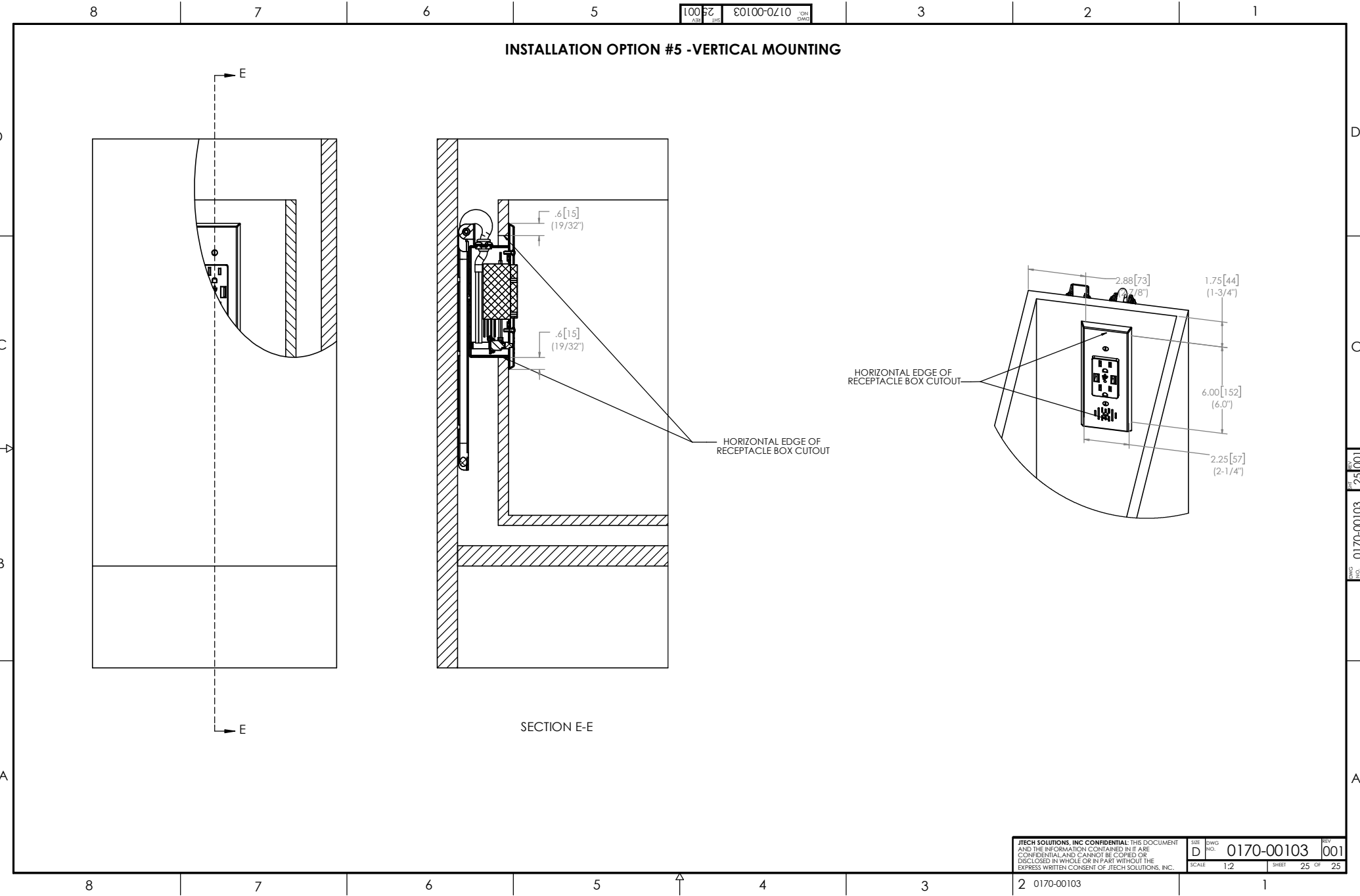

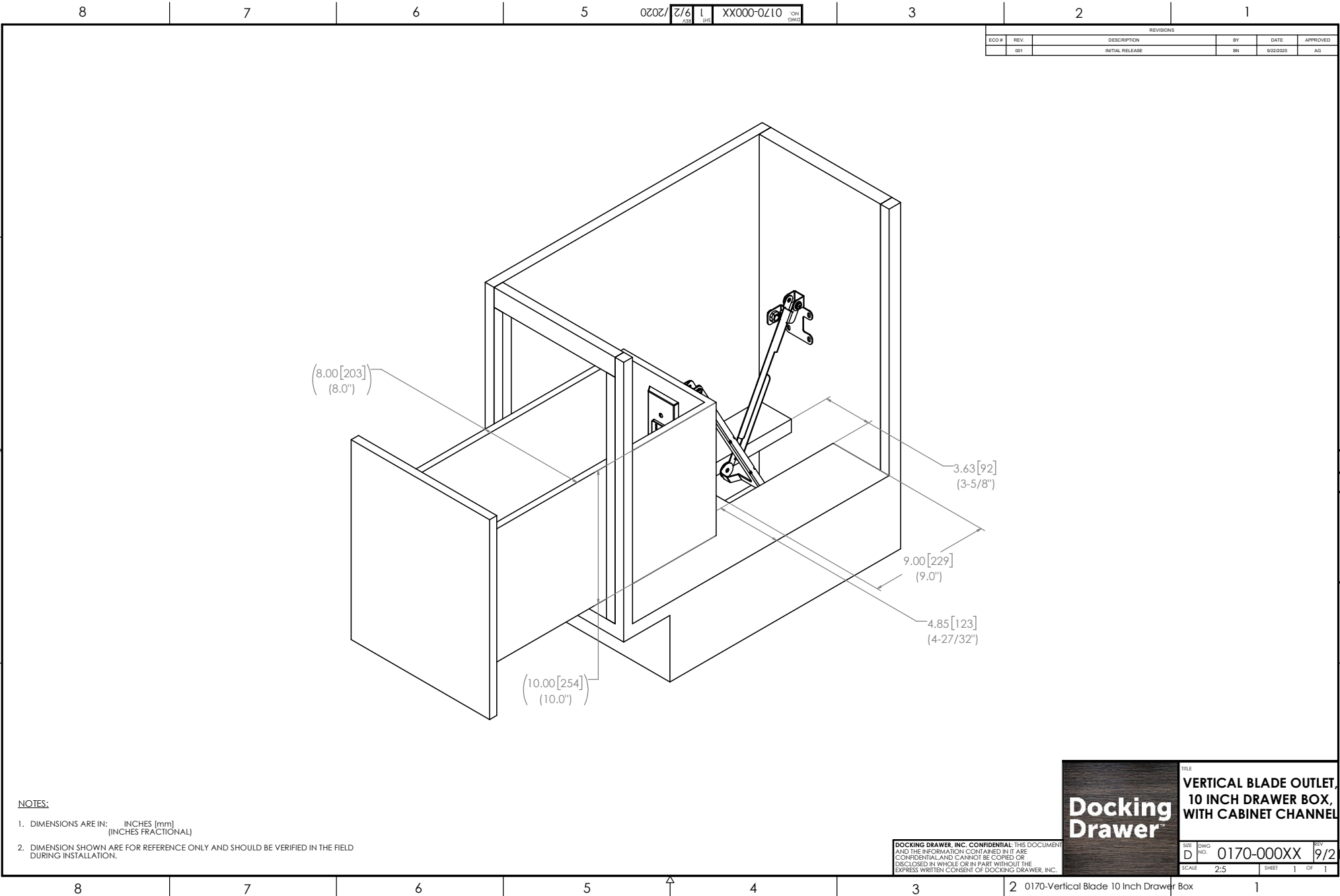

# Blade for Shallow Vertical Drawers

[Back to Contents](#) →



**NOTES:**

- 1. DIMENSIONS ARE IN: INCHES [mm]  
(INCHES FRACTIONAL)
- 2. DIMENSION SHOWN ARE FOR REFERENCE ONLY AND SHOULD BE VERIFIED IN THE FIELD DURING INSTALLATION.



**VERTICAL BLADE OUTLET,  
10 INCH DRAWER BOX,  
WITH CABINET CHANNEL**

SIZE	DWG NO.	REV
D	0170-000XX	9/2
SCALE	SHEET	OF
2:5	1	1

DOCKING DRAWER, INC. CONFIDENTIAL: THIS DOCUMENT AND THE INFORMATION CONTAINED IN IT ARE CONFIDENTIAL AND CANNOT BE COPIED OR DISCLOSED IN WHOLE OR IN PART WITHOUT THE EXPRESS WRITTEN CONSENT OF DOCKING DRAWER, INC.

# Blade for Minimal Space Behind the Drawer Box (1.25"-2")

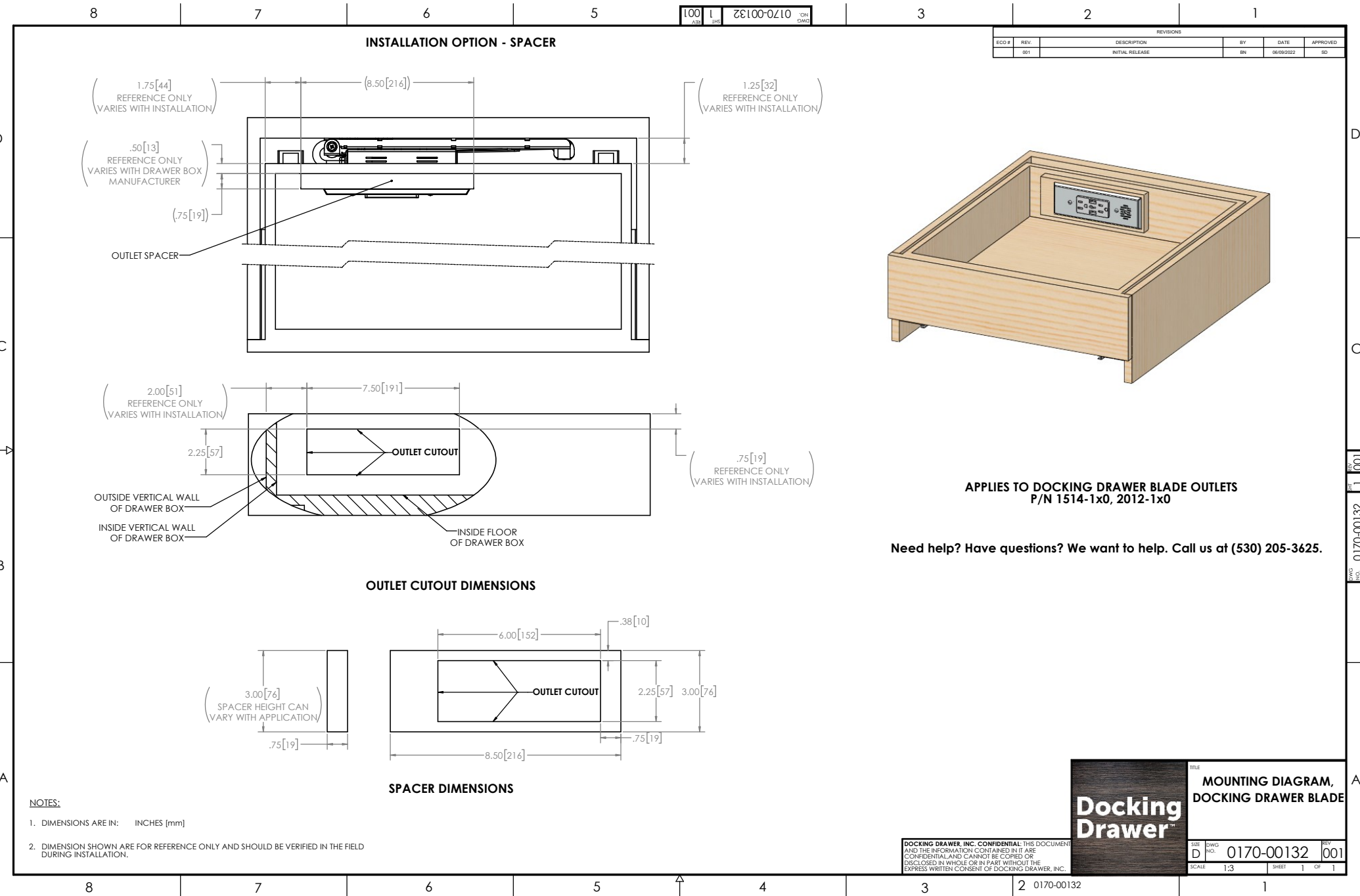

# Blade Duo for Minimal Space Behind the Drawer Box (1.25"-2")

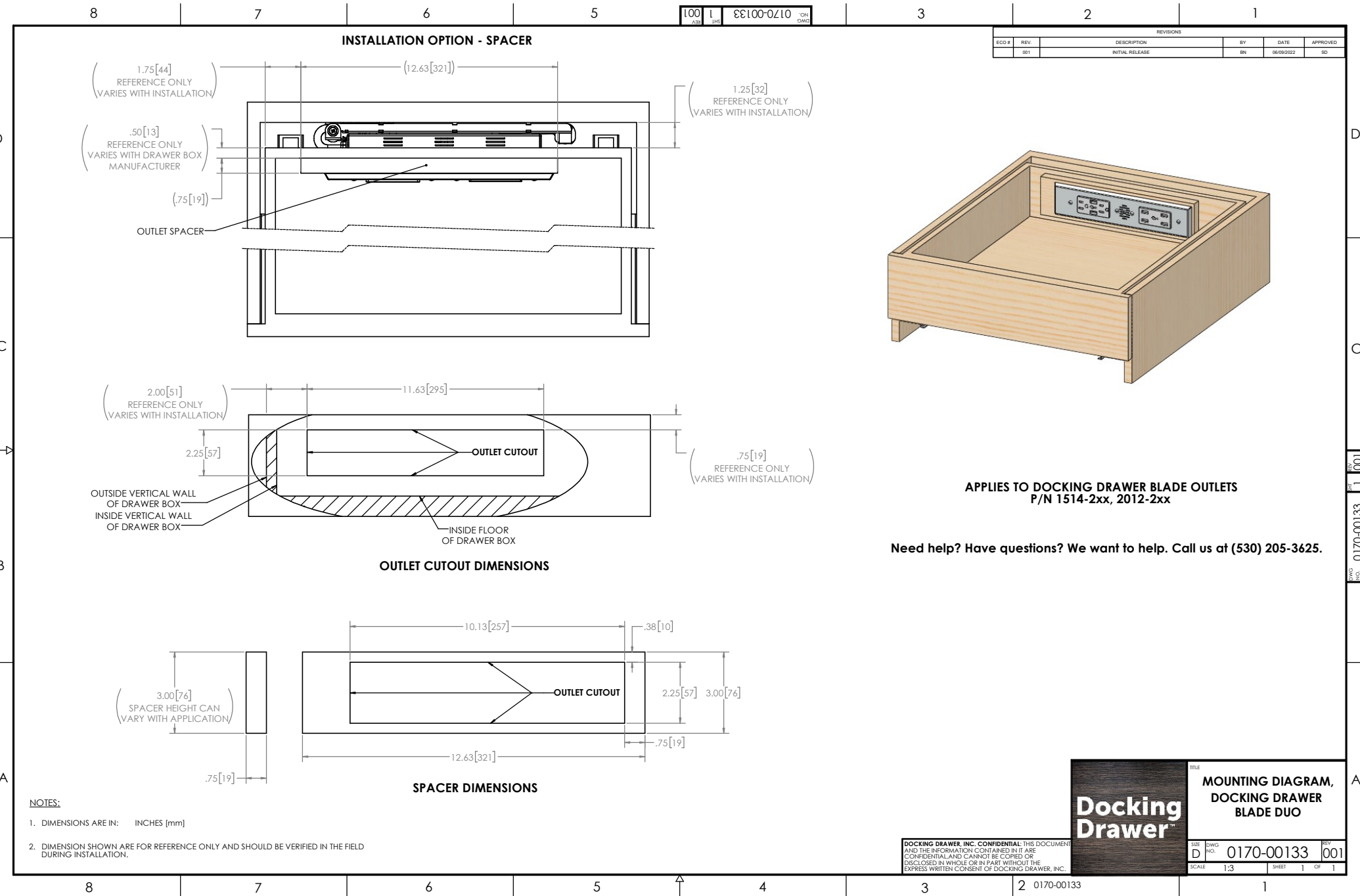

001	1	0170-00102
-----	---	------------

REVISIONS					
ECO #	REV.	DESCRIPTION	BY	DATE	APPROVED
	001	INITIAL RELEASE	BN	10/05/2020	SD

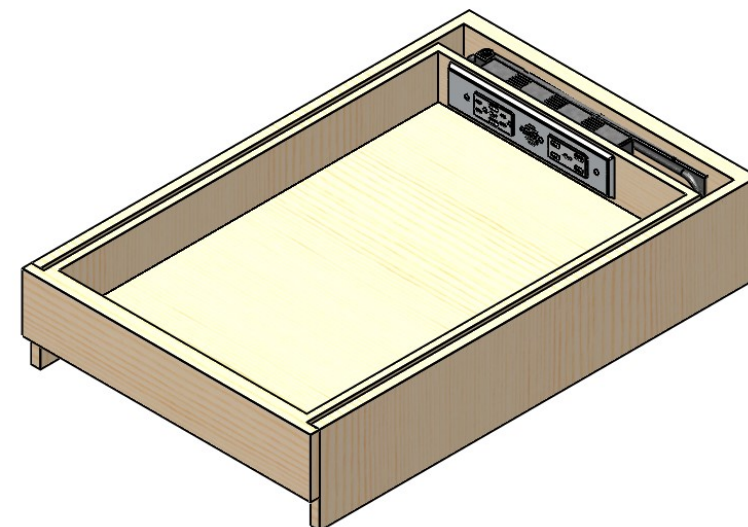
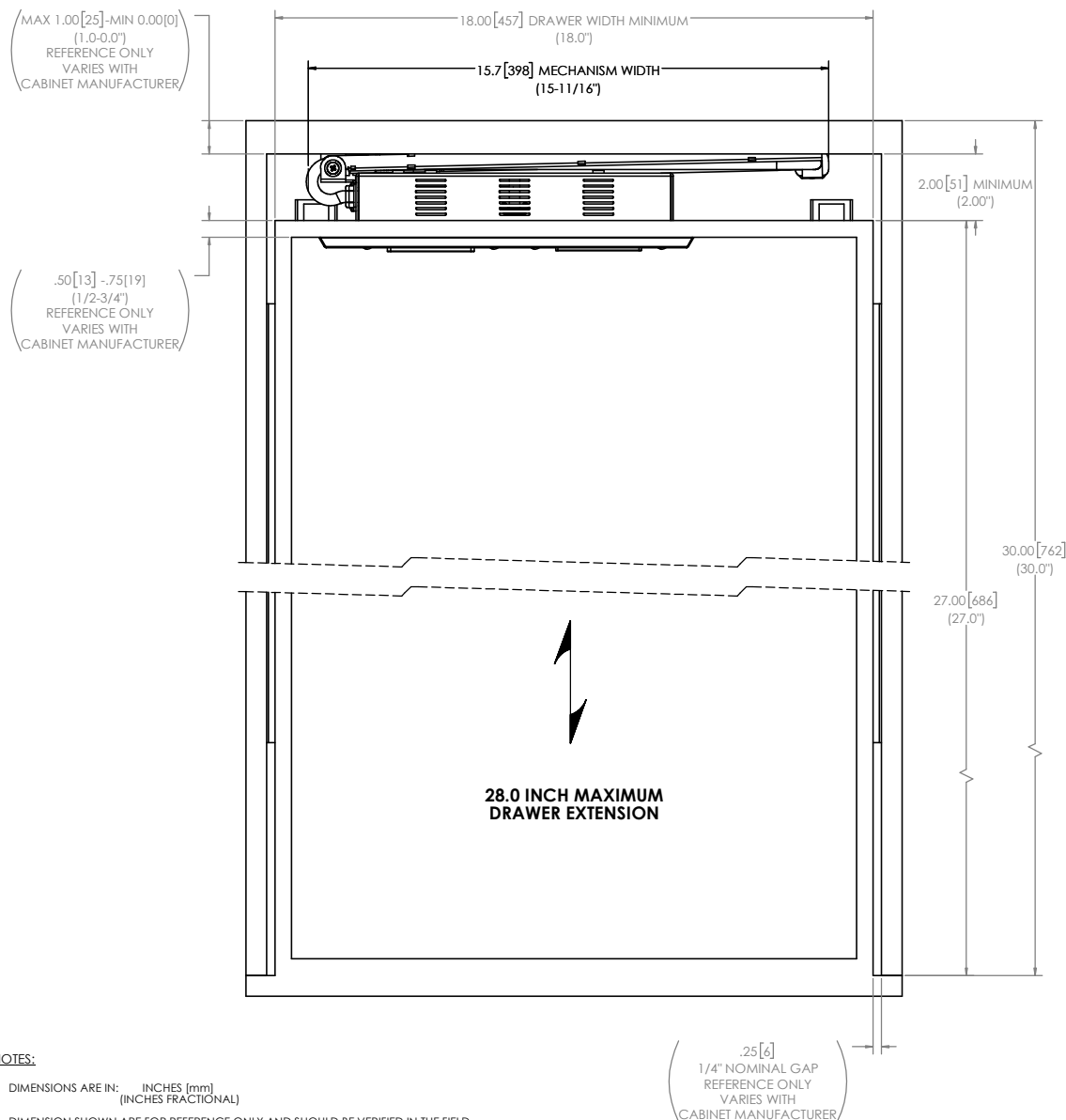

**APPLIES TO DOCKING DRAWER -X30 BLADE DUO OUTLETS  
P/N 1514-2XX-X30, 2012-2XX-X30**

**Need help? Have questions? We want to help. Call us at (530) 205-3625.**

NOTES:

1. DIMENSIONS ARE IN:      INCHES [mm]  
                                         (INCHES FRACTIONAL)
2. DIMENSION SHOWN ARE FOR REFERENCE ONLY AND SHOULD BE VERIFIED IN THE FIELD DURING INSTALLATION.

.25[6]  
1/4" NOMINAL GAP  
REFERENCE ONLY  
VARIES WITH  
CABINET MANUFACTURER

## Docking Drawer™

**TITLE**

**MOUNTING DIAGRAM,  
DOCKING DRAWER  
-X30 BLADE DUO**

**DOCKING DRAWER, INC. CONFIDENTIAL:** THIS DOCUMENT AND THE INFORMATION CONTAINED IN IT ARE CONFIDENTIAL AND CANNOT BE COPIED OR DISCLOSED IN WHOLE OR IN PART WITHOUT THE EXPRESS WRITTEN CONSENT OF DOCKING DRAWER, INC.

SIZE D	DWG NO.	0170-00102	REV 001
SCALE	1:2	SHEET	1 OF 4

# Blade Duo X30 for Shallow Drawers

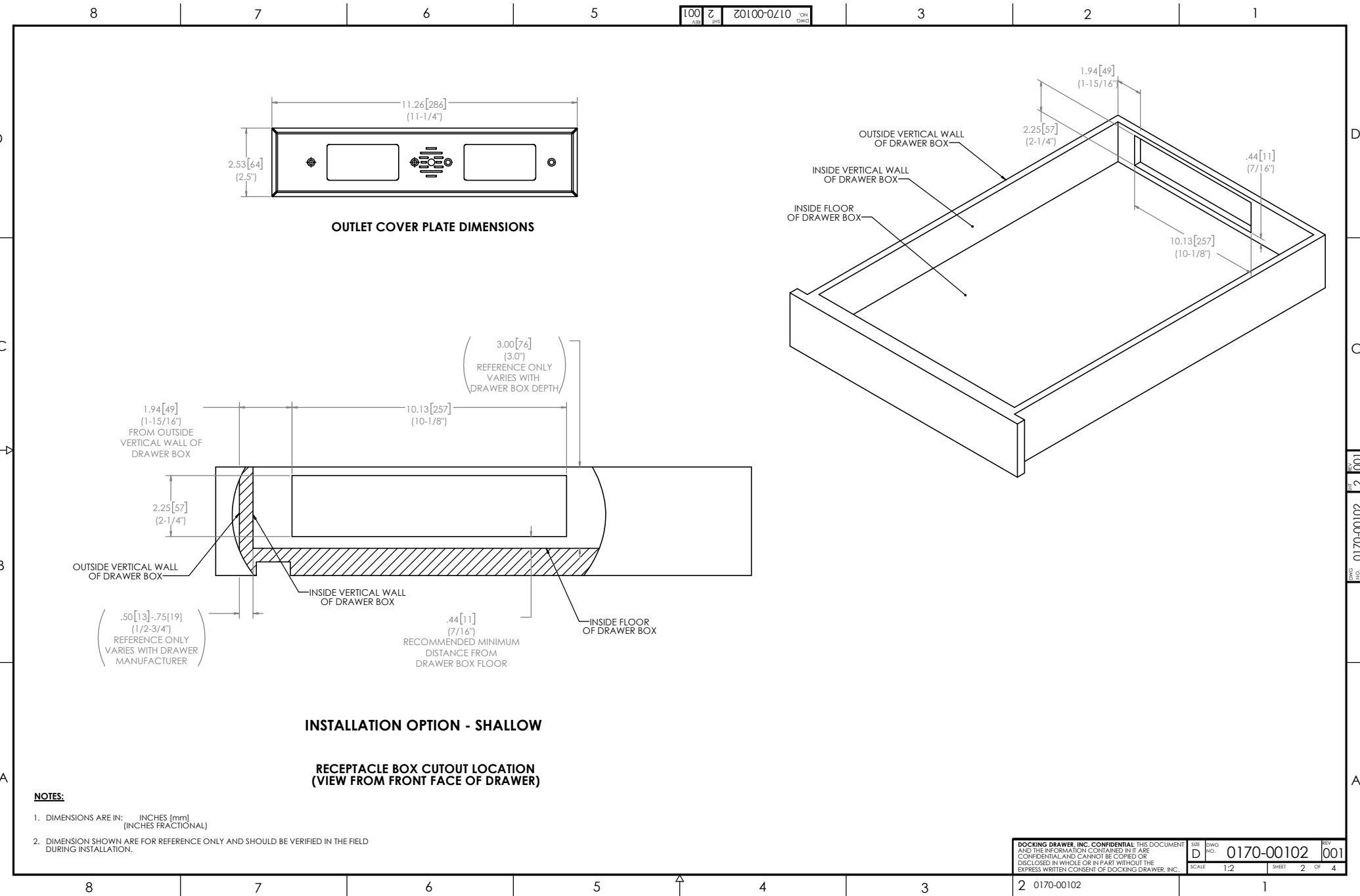

- NOTES:**
- 1. DIMENSIONS ARE IN: INCHES [mm]  
[INCHES FRACTIONAL]
  - 2. DIMENSION SHOWN ARE FOR REFERENCE ONLY AND SHOULD BE VERIFIED IN THE FIELD DURING INSTALLATION.

DOCKING DRAWER, INC. CONFIDENTIAL THIS DOCUMENT AND THE INFORMATION CONTAINED IN IT ARE CONFIDENTIAL AND CANNOT BE COPIED OR DISCLOSED IN WHOLE OR IN PART WITHOUT THE EXPRESS WRITTEN CONSENT OF DOCKING DRAWER, INC.				SHEET	2	OF	4
SCALE	1:2	DWG NO.	0170-00102	REV	001		



# Blade Duo X30 for Shallow Drawers

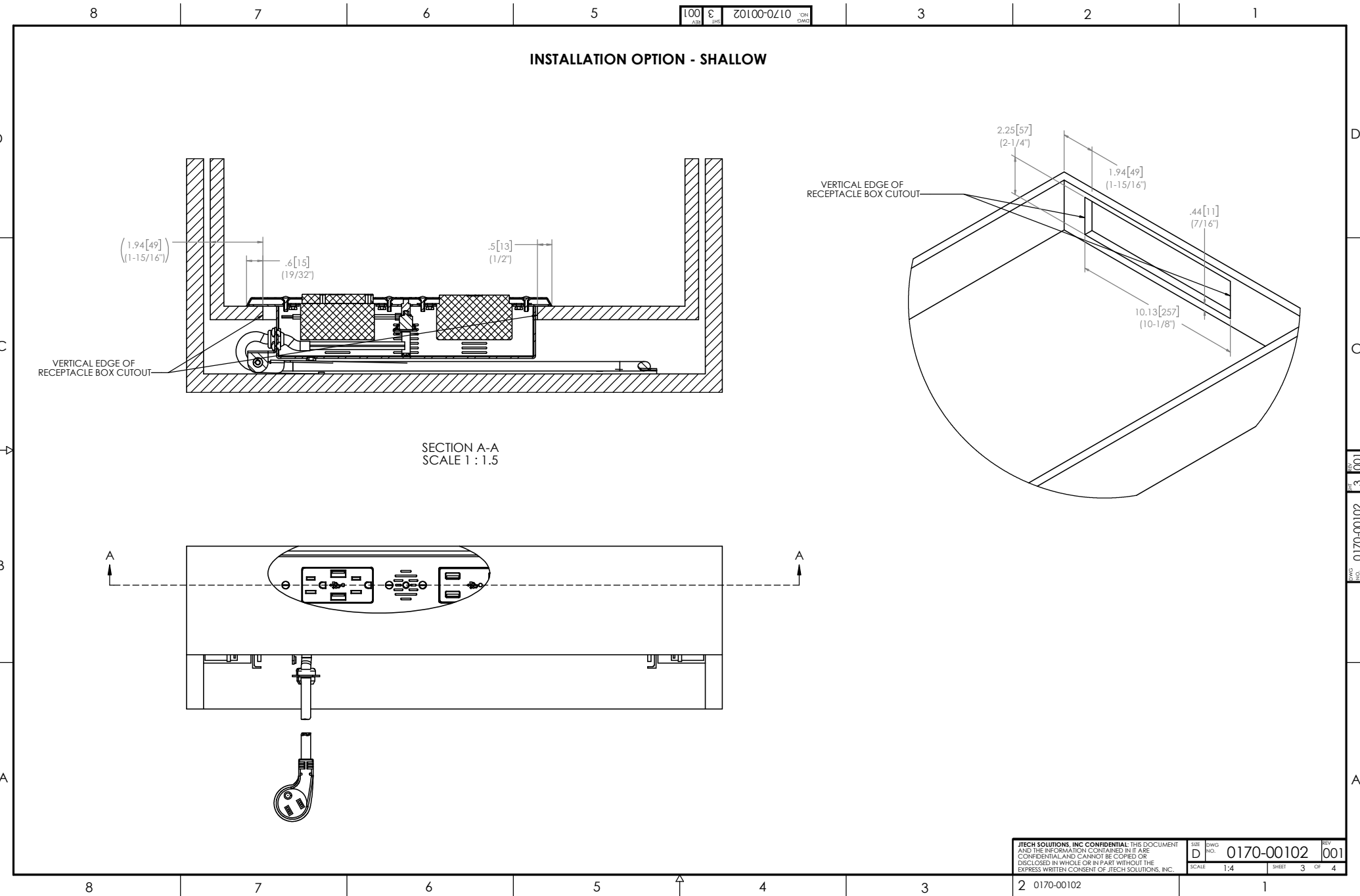

# Blade Duo X30 for Shallow Drawers

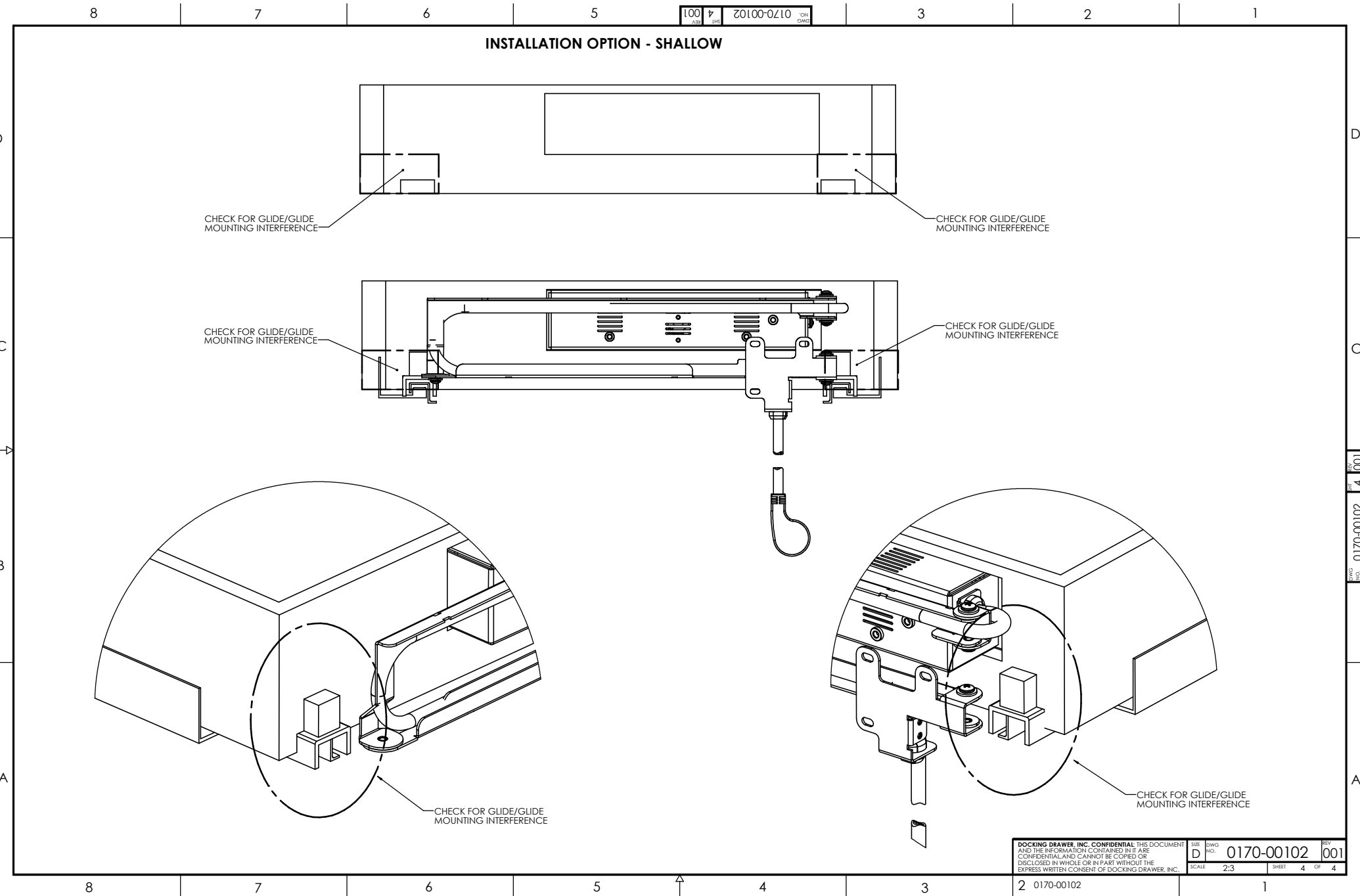

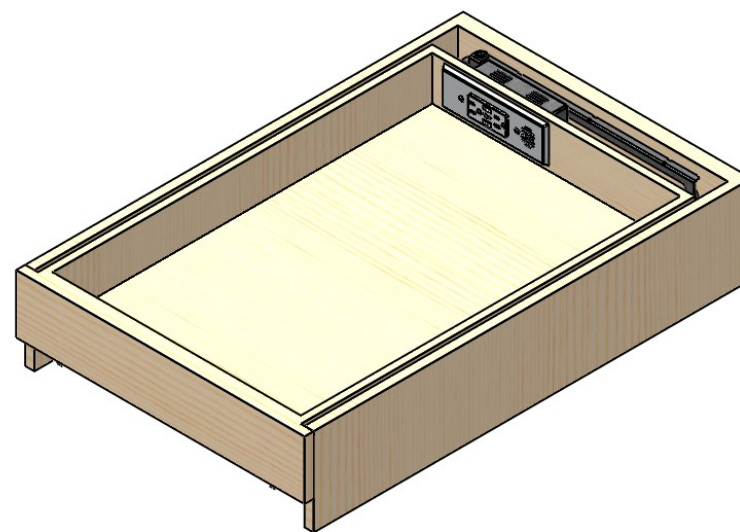

**Need help? Have questions? We want to help. Call us at (530) 205-3625.**

SIZE D	DWG NO.	0170-00101	REV 00
SCALE	1:2	SHEET	1 OF

# Blade X30 for Shallow Drawers

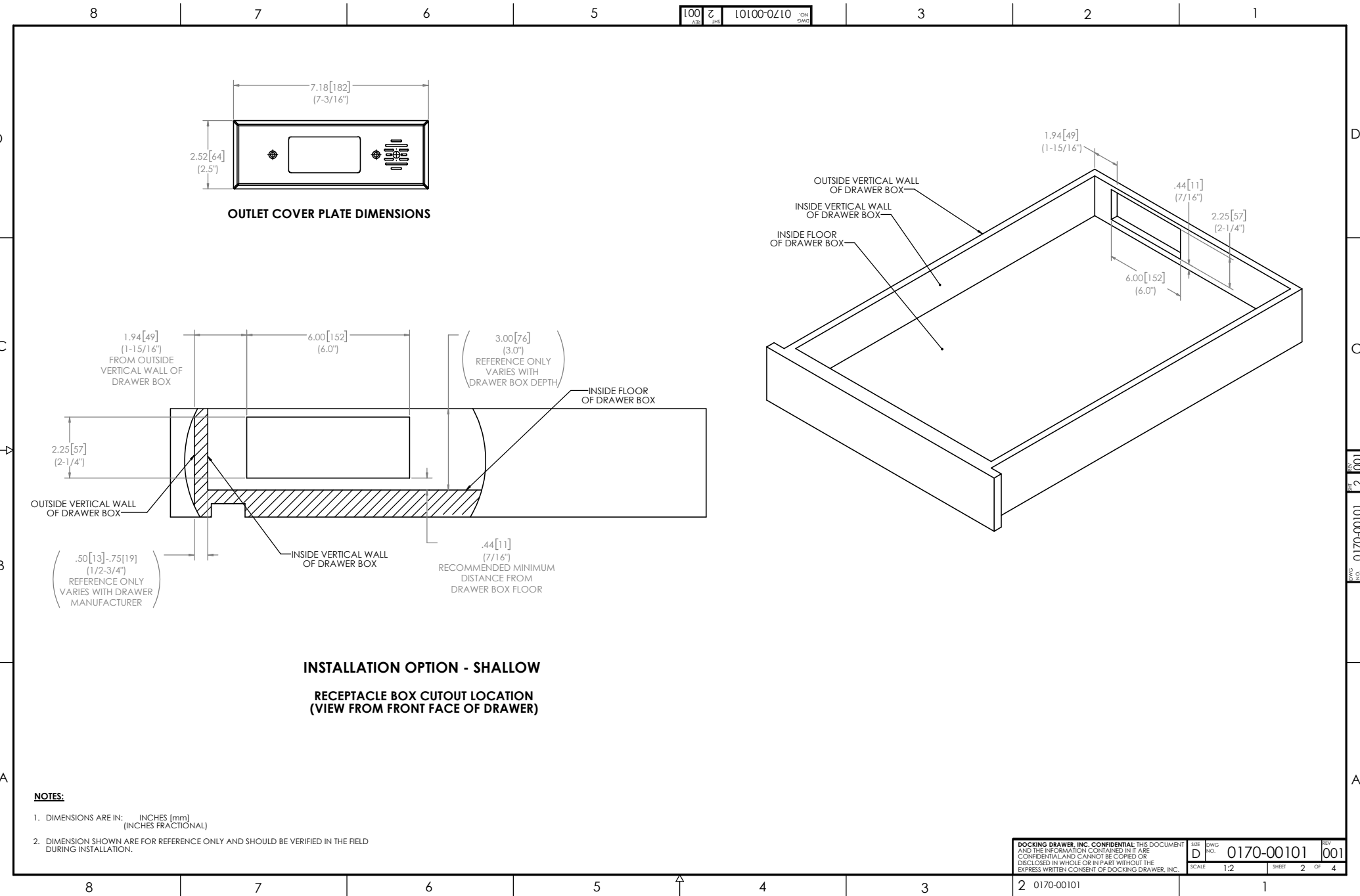

# Blade X30 for Shallow Drawers

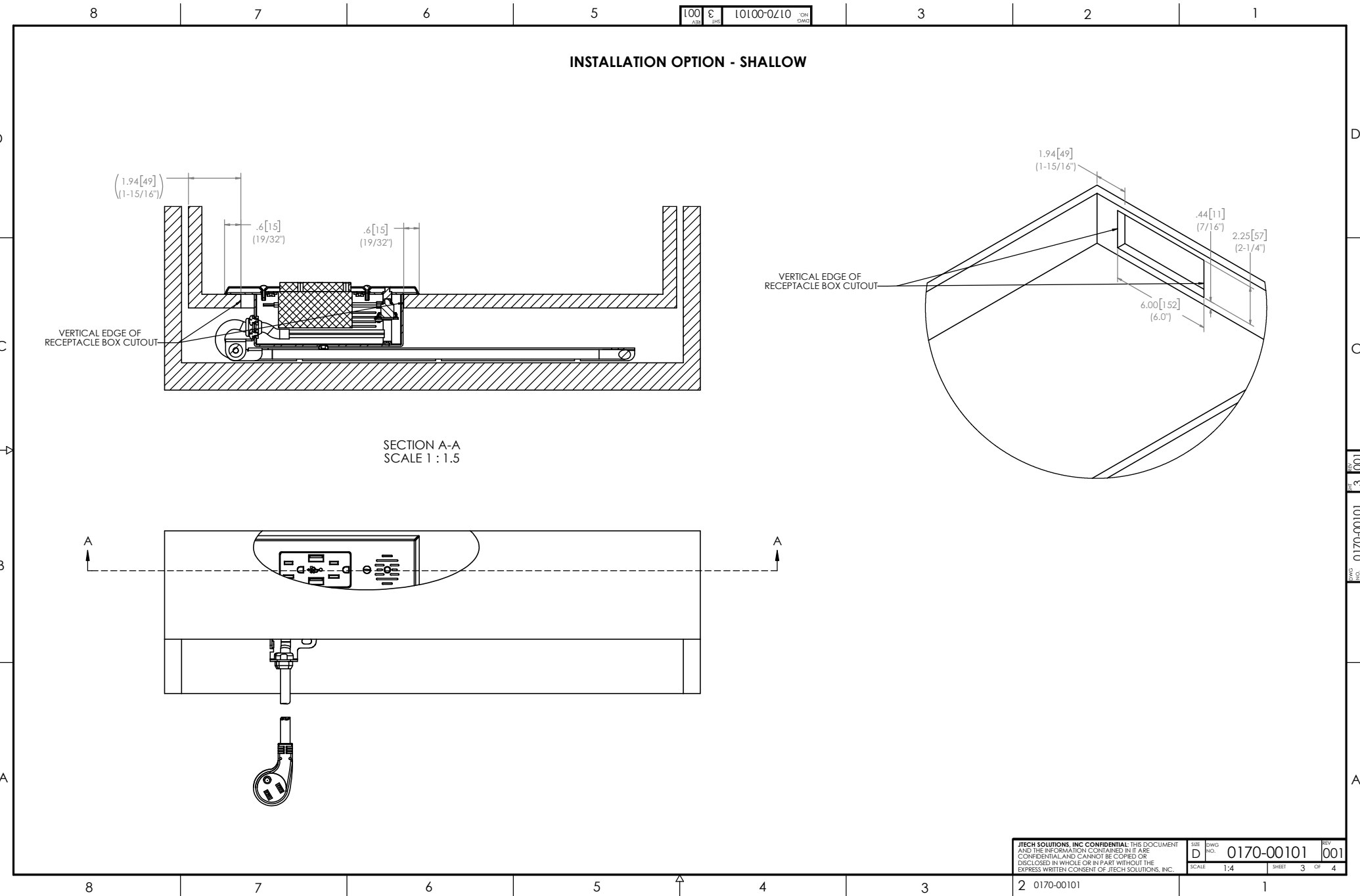

# Blade X30 for Shallow Drawers

